

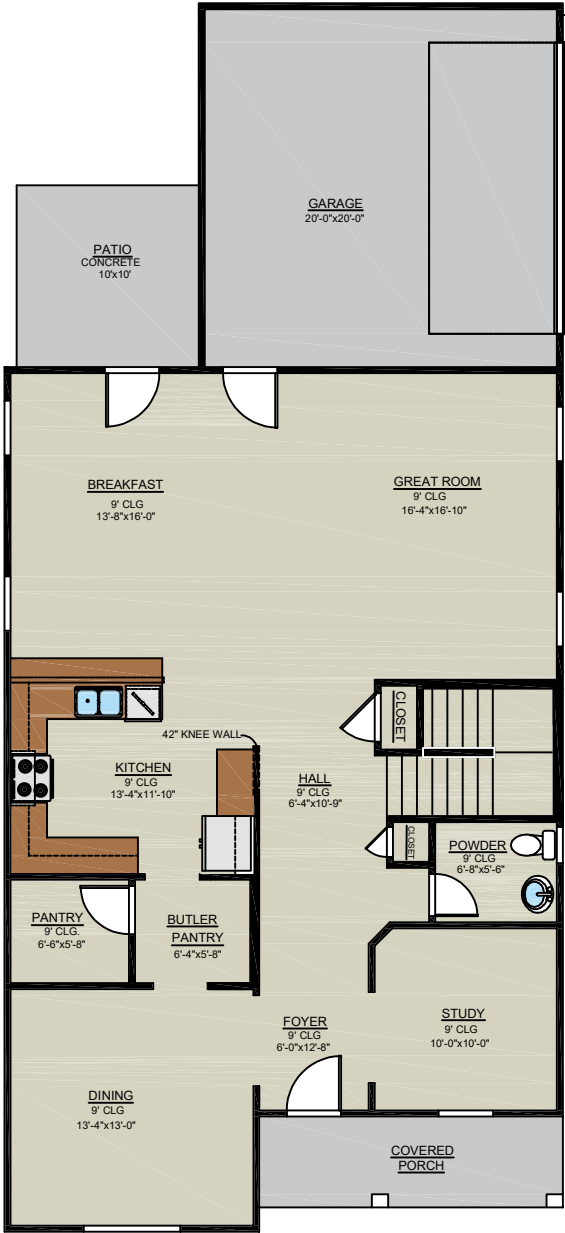

THE "MULBERRY"
4 BEDS/2.5 BATHS

HEATED:
2,635 SQ. FT.
UNDER ROOF:
3,115 SQ. FT.
DEPTH:
67'-6"
WIDTH:
30'-8"



FIRST FLOOR

NOTE: GARAGE ORIENTATION DEPENDS ON
COMMUNITY STANDARDS. AN ADDITIONAL
CHARGE WILL APPLY WITH A SIDE-ENTRY
GARAGE THAT IS NOT NOTED AS AN "SG"
PLAN.

CUSTOMER SIGNATURE

DATE

BUILDER RESERVES THE RIGHT TO CHANGE PLANS WITHOUT WRITTEN NOTICE OR PRIOR APPROVAL. FLOOR PLAN AND ELEVATION ARE FOR ILLUSTRATIVE PURPOSES ONLY.
ALL LAYOUTS AND DIMENSIONS ARE APPROXIMATE AND ARE SUBJECT TO REASONABLE ENGINEERING AND CONSTRUCTION VARIANCES.



THE "MULBERRY"
4 BEDS/2.5 BATHS

HEATED:
2,635 SQ. FT.
UNDER ROOF:
3,115 SQ. FT.
DEPTH:
67'-6"
WIDTH:
30'-8"

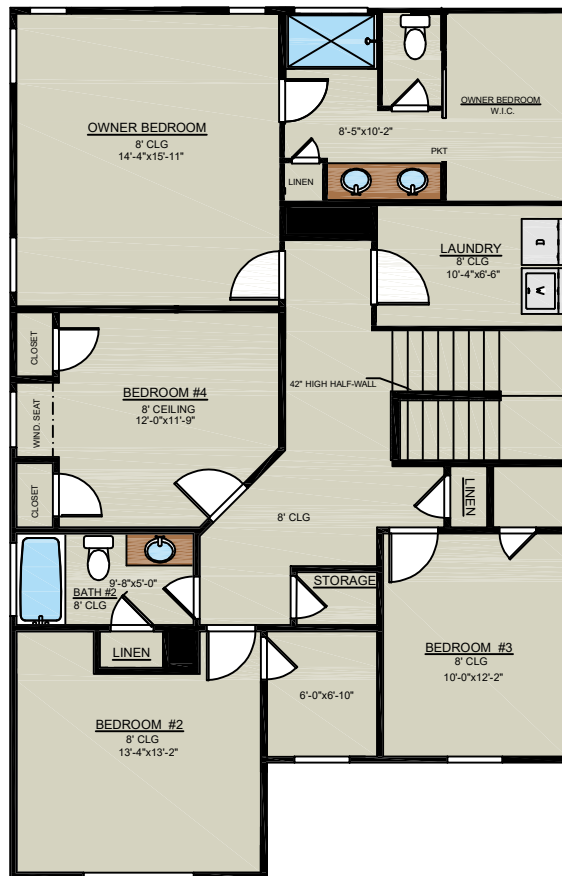

SECOND FLOOR

NOTE: GARAGE ORIENTATION DEPENDS ON
COMMUNITY STANDARDS. AN ADDITIONAL
CHARGE WILL APPLY WITH A SIDE-ENTRY
GARAGE THAT IS NOT NOTED AS AN "SG"
PLAN.

CUSTOMER SIGNATURE

DATE _____

BUILDER RESERVES THE RIGHT TO CHANGE PLANS WITHOUT WRITTEN NOTICE OR PRIOR APPROVAL. FLOOR PLAN AND ELEVATION ARE FOR ILLUSTRATIVE PURPOSES ONLY.
ALL LAYOUTS AND DIMENSIONS ARE APPROXIMATE AND ARE SUBJECT TO REASONABLE ENGINEERING AND CONSTRUCTION VARIANCES.

31 JULY 2025



THE "MULBERRY"

HEATED:
2,635 SQ. FT.
UNDER ROOF:
3,115 SQ. FT.
DEPTH:
67'-6"
WIDTH:
30'-8"

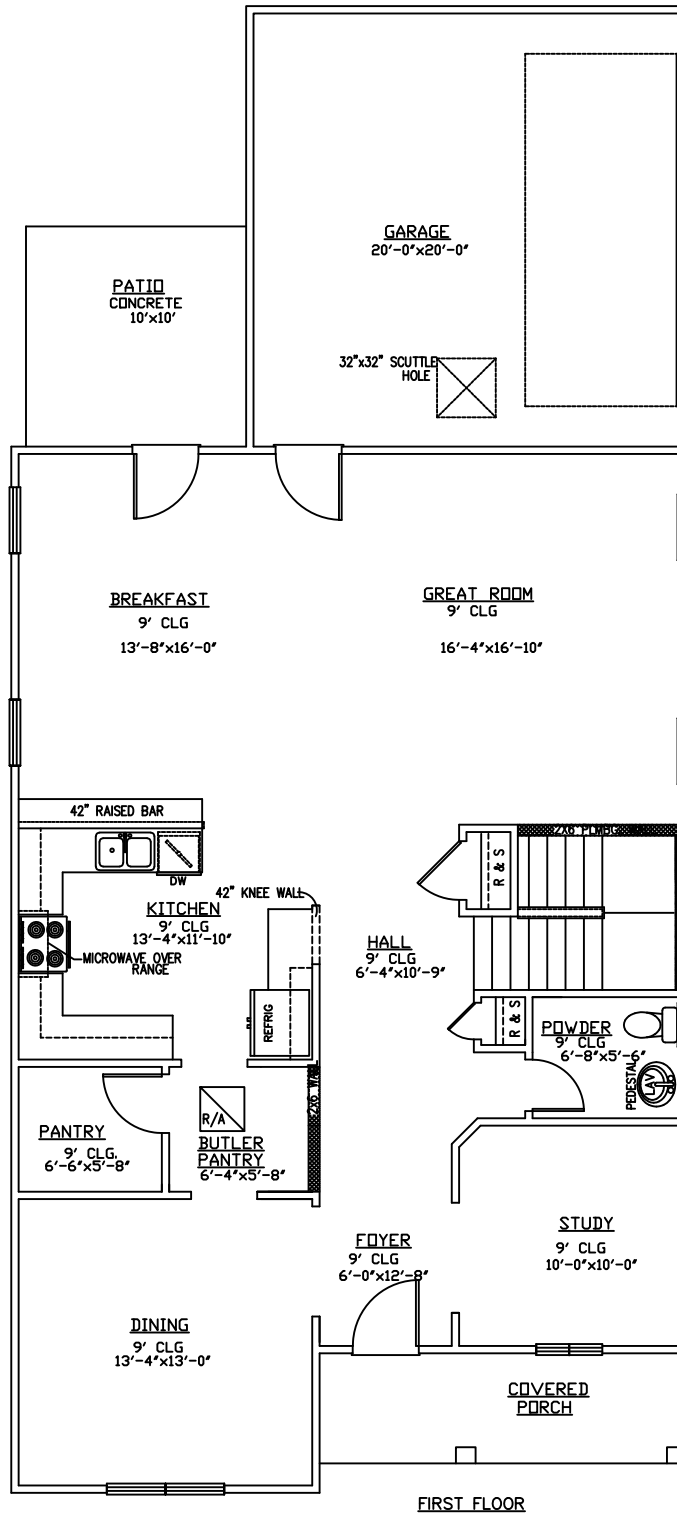

FIRST FLOOR

CUSTOMER SIGNATURE

DATE

NOTE: GARAGE ORIENTATION DEPENDS ON
COMMUNITY STANDARDS.

BUILDER RESERVES THE RIGHT TO CHANGE PLANS WITHOUT WRITTEN NOTICE OR PRIOR APPROVAL. FLOOR PLAN AND ELEVATION ARE FOR ILLUSTRATIVE PURPOSES ONLY. ALL LAYOUTS AND DIMENSIONS ARE APPROXIMATE AND ARE SUBJECT TO REASONABLE ENGINEERING AND CONSTRUCTION VARIANCES.



HEATED:
2,635 SQ. FT.
UNDER ROOF:
3,115 SQ. FT.
DEPTH:
67'-6"
WIDTH:
30'-8"

THE "MULBERRY"

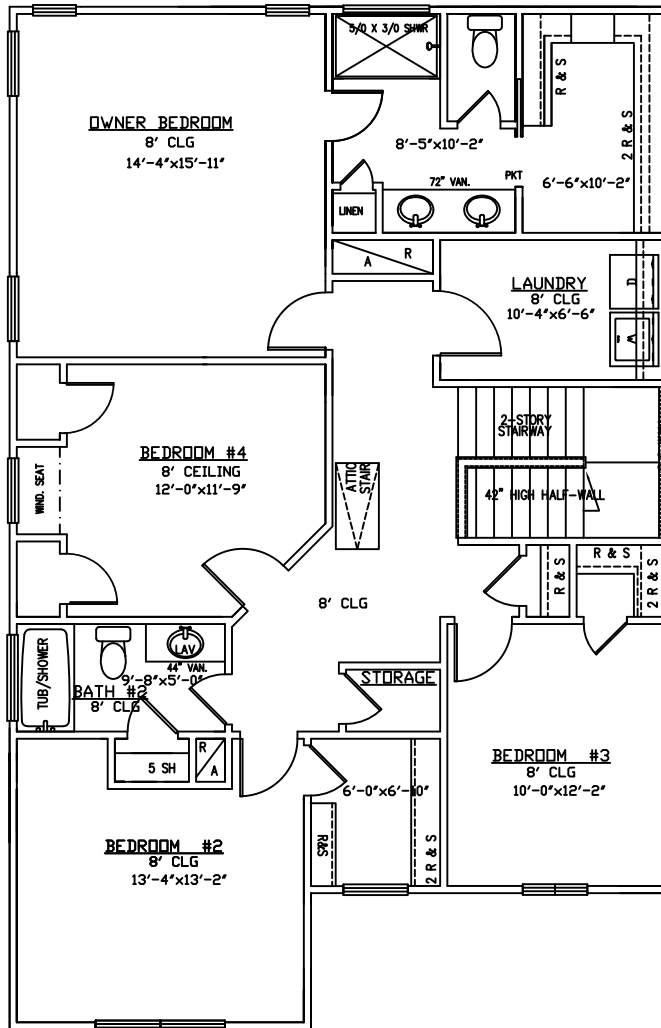

SECOND FLOOR

NOTE: GARAGE ORIENTATION DEPENDS ON
COMMUNITY STANDARDS.

CUSTOMER SIGNATURE

DATE

BUILDER RESERVES THE RIGHT TO CHANGE PLANS WITHOUT WRITTEN NOTICE OR PRIOR APPROVAL. FLOOR PLAN AND ELEVATION ARE FOR ILLUSTRATIVE PURPOSES ONLY.
ALL LAYOUTS AND DIMENSIONS ARE APPROXIMATE AND ARE SUBJECT TO REASONABLE ENGINEERING AND CONSTRUCTION VARIANCES.

3 MARCH 2025