

Lot 23 Unit [46] in The Reserve at Olde Highlander
845 Stirling Drive, Oconomowoc WI, 53066
1,808 SQ. FT | 2 BED | 2 BATH | 2 GARAGE
Ready March 2026

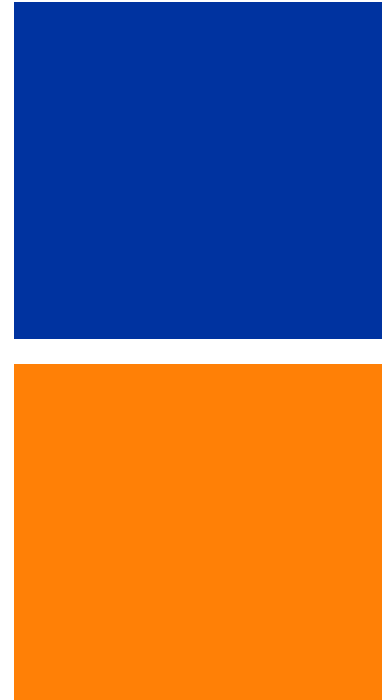

UNIT 46

- REAR COVERED PORCH**
- PRIMARY SUITE**
13'-2" x 14'-6"
BOX TRAY CEILING
- DINETTE**
12'-11" x 13'-6"
- SUNROOM**
11'-4" x 10'-7"
- GREAT ROOM**
14'-0" x 17'-0"
BOX TRAY CEILING
- KITCHEN**
12'-6" x 16'-0"
OPT RANGE
MICRO WAVE
- PANTRY**
- R. FOYER**
- W.I.C.**
- LNDRY**
LNDRY STATION
UPPER CABINETS
OPT DRY
OPT WASH
BENCH
- PR. BATH**
- W.I.C.**
- FOYER**
- H. BATH**
- BEDROOM 2**
12'-0" x 11'-0"
- GAS FIREPLACE**
- COVERED PORCH**
- GARAGE**
21'-2" x 20'-4"
- OPEN RAILING**
- W.I.C.**





Roof Shingles:
Weathered Wood

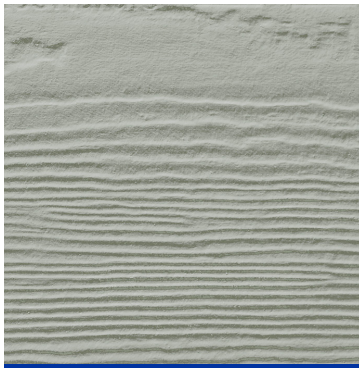

Siding:
Pearl Gray

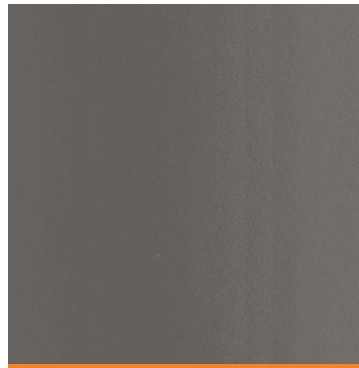

Shake Siding:
Aged Pewter



Front Door:
SW7069 Iron Ore

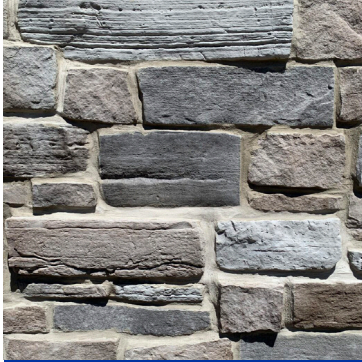

Fireplace Masonry:
Dusk Weatheredge



Cabinetry:
Birch - White

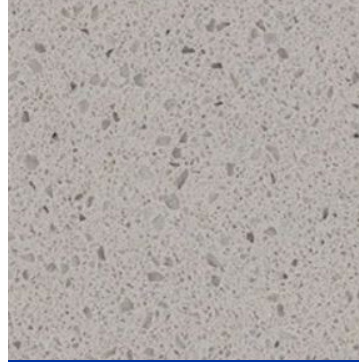

Kitchen Countertops:
Quartz - Simply Gray

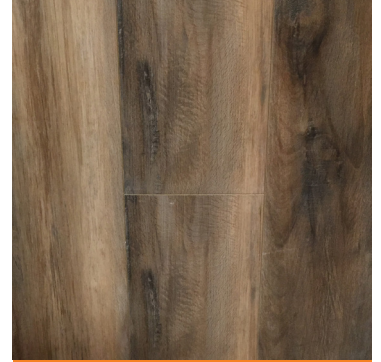

Flooring:
Inspired LVP- Monterey

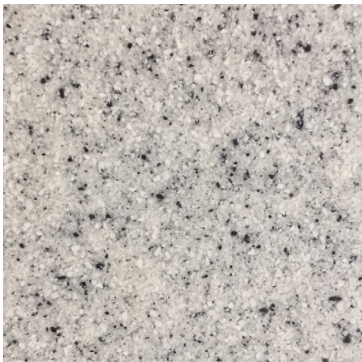

Bathroom Countertops:
Molded Marble -
Fashion Gray Granite

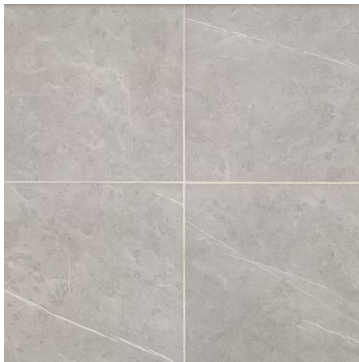

Bathroom Flooring:
CF Prime 12"x12" - Stamina
Gray



Carpet:
Groundwork Plus - Vela

Home elevation renderings and color selection sample images are for illustration purpose only. Digital representation of colors may vary from the actual product. Price accurate as of 10/09/2025. Builder reserves the right to make changes without notice.



Kitchen Plumbing:
Kohler Simplice
Vibrant Stainless



Bathroom Plumbing:
Kohler Venza
Vibrant Stainless



Lighting:
Maxim Acadia Collection
Brushed Nickel



HarborHomesWI.com