

# Deal of the *Week*

## \$559,990

1959 Monitor Peak St

Utilize your **Builder Credit** plus Guild's discounted financing, to achieve your goals!

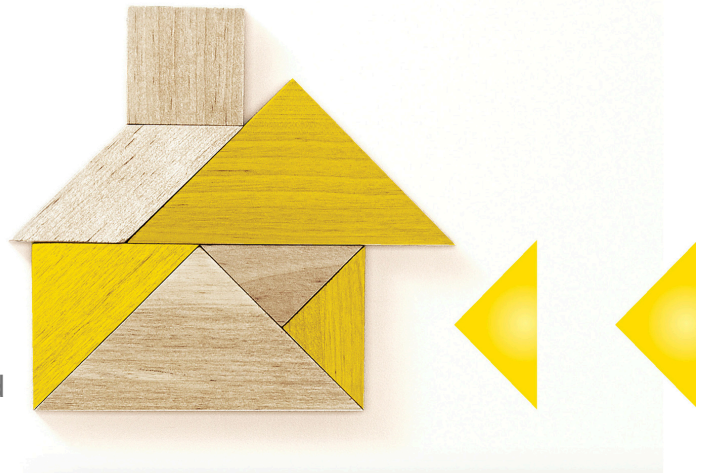

### Temporary Interest Rate 3-2-1 Buy Down:

#### FHA 30-YR Fixed

Year 1	2.99%	\$3,401
Year 2	3.99%	\$3,401
Year 3	4.99%	\$3,728
Year 4-30	5.99%	\$4,073

#### Initial Starting Payment of

## \$3,401

3.5% Down Payment Minimum. Qualifying Interest Rate 5.99%. APR 7.053%. Base Loan Amount \$549,846. Payment includes taxes and insurance and mortgage insurance est of \$780.

**Ask about the Guild Mortgage payment protection program, where if your loan is eligible for refinance within the first year, we will waive our lender fees!\*\*\***

**Let's help you get home. Contact us today to learn more!**



#### Katie Besso

Sales Manager  
NMLS ID# 1535705  
3630 Mayberry Dr  
Reno, NV 89509  
O: 775.229.7181  
kbesso@guildmortgage.net

#### Apply Online

[guildmortgage.com/kaitlinbesso](https://guildmortgage.com/kaitlinbesso)

**Guild**  
mortgage  
OWN WHAT MATTERS

Guild Mortgage Company; Equal Housing Opportunity; Company NMLS #3274 ([www.nmlsconsumeraccess.org](http://www.nmlsconsumeraccess.org)). Katie Besso is authorized to do business in the states of Nevada, California. NV Mortgage Company #1141; For more licensing information, please visit [www.guildmortgage.com/licensing](http://www.guildmortgage.com/licensing). Branch NMLS ID 1722406. Guild Mortgage is not affiliated with Ryder. For more information on properties or communities, please contact Ryder. For financing options, please contact Katie Besso. Borrower Must qualify based on note rate of the program selected. Qualifying rate 5.99 and APR 7.053. The buydown cash amount can only be paid by the lender or seller. Primary residence only. Your actual rate, payment, and costs will vary and may be higher. Without Ryder incentive on a FHA loan amount of \$541,985. The Ryder incentive is only available for specific properties and is subject to seller contribution limits and other program requirements. Contact Ryder Communities for property eligibility details. \*Estimates include estimated taxes, insurance and mortgage insurance. Primary residence only. None of the interest rates in this example represent interest rates that Guild Mortgage has offered or is currently offering. Rather, they are for informational purposes only. For current interest rates and annual percentage rates that Guild offers, contact Guild. \*\*Subject to requirements listed in the program terms and conditions on the back page and online at [www.guildmortgage.com/homebuyer-protection/](http://www.guildmortgage.com/homebuyer-protection/).





## PLAN 6



Single-Story



1,589 Sq Ft



3 Bedrooms



2 Bathrooms



2-Car Garage

SCAN WITH YOUR CAMERA APP TO LEARN MORE!



### Contact Information:

775-287-5862 | [CrossCreek@RyderHomes.com](mailto:CrossCreek@RyderHomes.com) | [RyderHomes.com/CrossCreek](https://RyderHomes.com/CrossCreek)  
192 Wildcat Peak Drive, Carson City, NV 89701

In our commitment to quality and excellence, Ryder Homes reserves the right to make modifications to the materials, specifications, plans, designs, prices and premiums, options programs or any other sales program, without notice or obligation. All renderings, floor plans and maps are artist's conception and may not depict actual buildings, fencing, walks, driveways or landscaping.

Real estate brokerage services provided by Ryder Homes Realty, Inc. NV RED# 1063 | All Rights Reserved © 2025 Ryder Homes.





CROSS CREEK

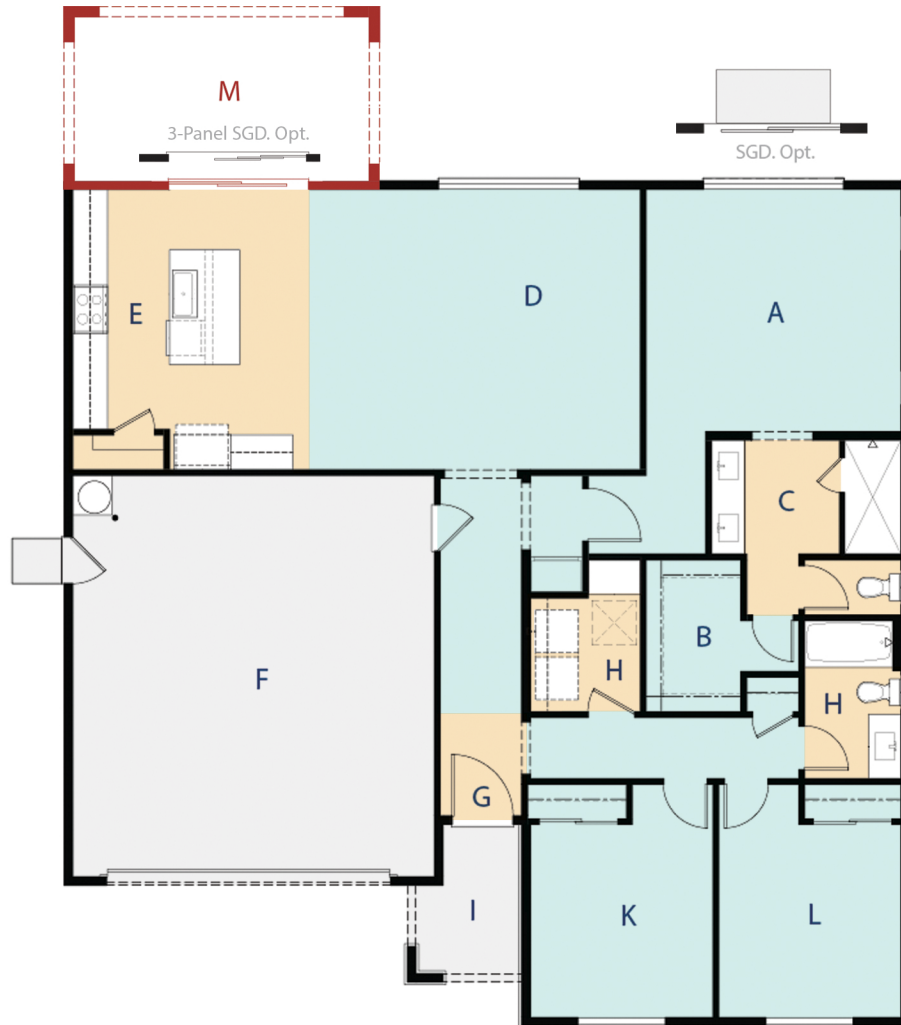

## PLAN 6 FLOOR PLAN



### LEGEND:

<b>A</b> Master Bedroom 14'-3" x 15'-0"	<b>E</b> Kitchen 16'-9" x 12'-4"	<b>I</b> Porch 7' x 4'-6"
<b>B</b> Master W.I.C. 10'-7" x 5'-9"	<b>F</b> 2-Car Garage 23'-4" x 21'-6"	<b>J</b> Secondary Bath 6'-11" x 5'-4"
<b>C</b> Master Bath 7' x 11'-7"	<b>G</b> Foyer 5'-10" x 4'-2"	<b>K</b> Bedroom 2 11'-6" x 10'-10"
<b>D</b> Great Room 16'-9" x 12'-4"	<b>H</b> Laundry Room 6'-10" x 7'-2"	<b>L</b> Bedroom 3 11'-6" x 11'-2"

### STANDARD FLOORING:

 LVP Hardwood
 Carpet
 Concrete

**M** Outdoor Living

1,589 Square Feet | 3 Bedrooms | 2 Bathrooms | 2-Car Garage