

SITE COSTS GUIDE

The construction of your home may incur various additional costs based on several unique factors of the land, necessity, and other conditions. This is a guide to better understand those costs.

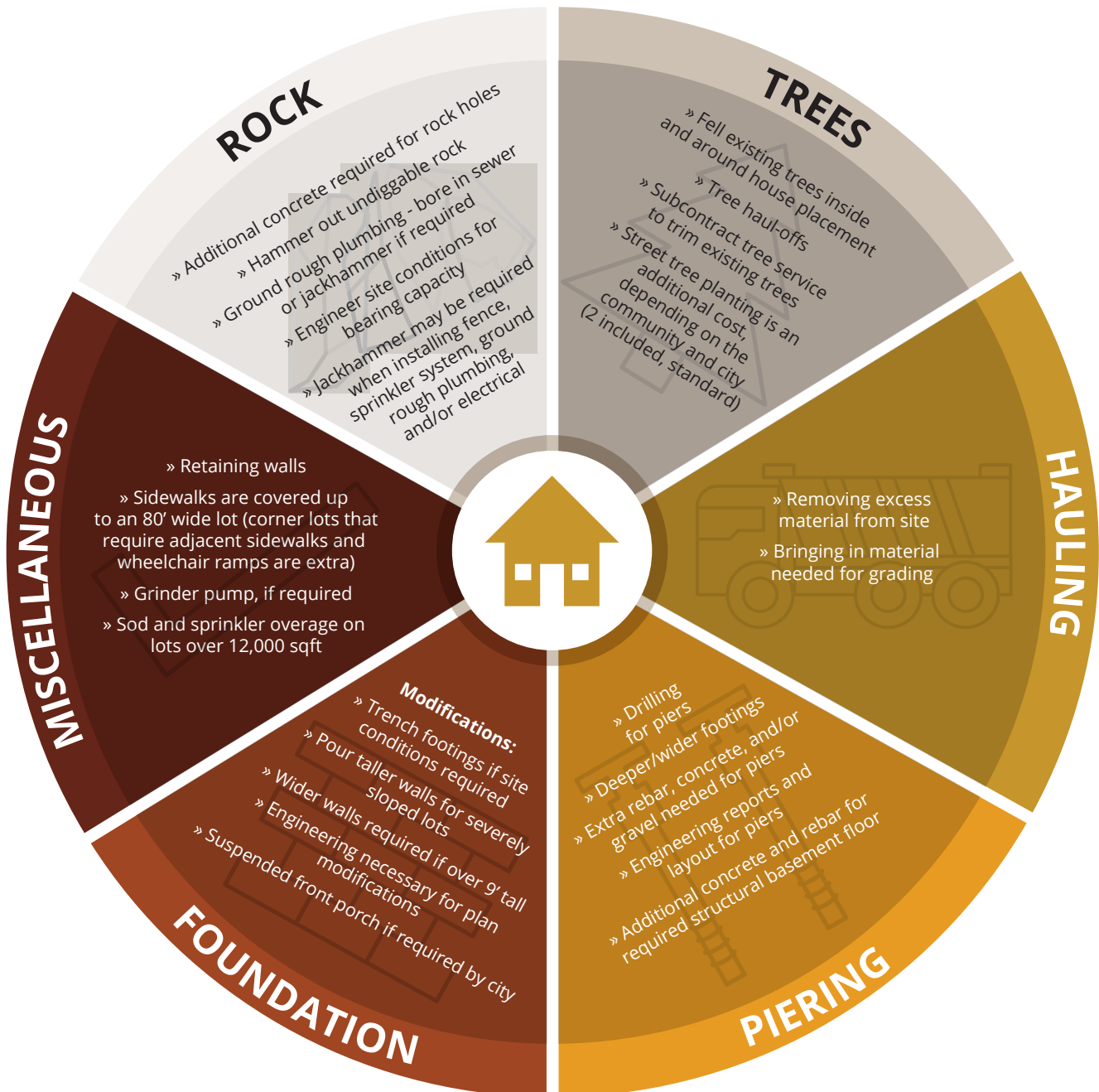

Your dig is broken up into three segments.

Dig: \$3,000 (Allowance)

Backfill: \$3,000 (Allowance)

Final Grade: \$3,000 (Allowance)