



**HALEN**  
HOMES

414-219-0740 | HalenHomes.com

# THE BRECKENRIDGE | \$679,900

Lot 13 (48) in The Reserve at Parkway Ridge  
N28W25273 Parkway Ridge Circle-A, Pewaukee  
1,979 Sq Ft | 2 Bedrooms | 2 Bathrooms | 2 Car Garage



For more information or to schedule a showing contact:  
Janeen Wnuk | 262-717-5414 | jwnuk@halenhomes.com

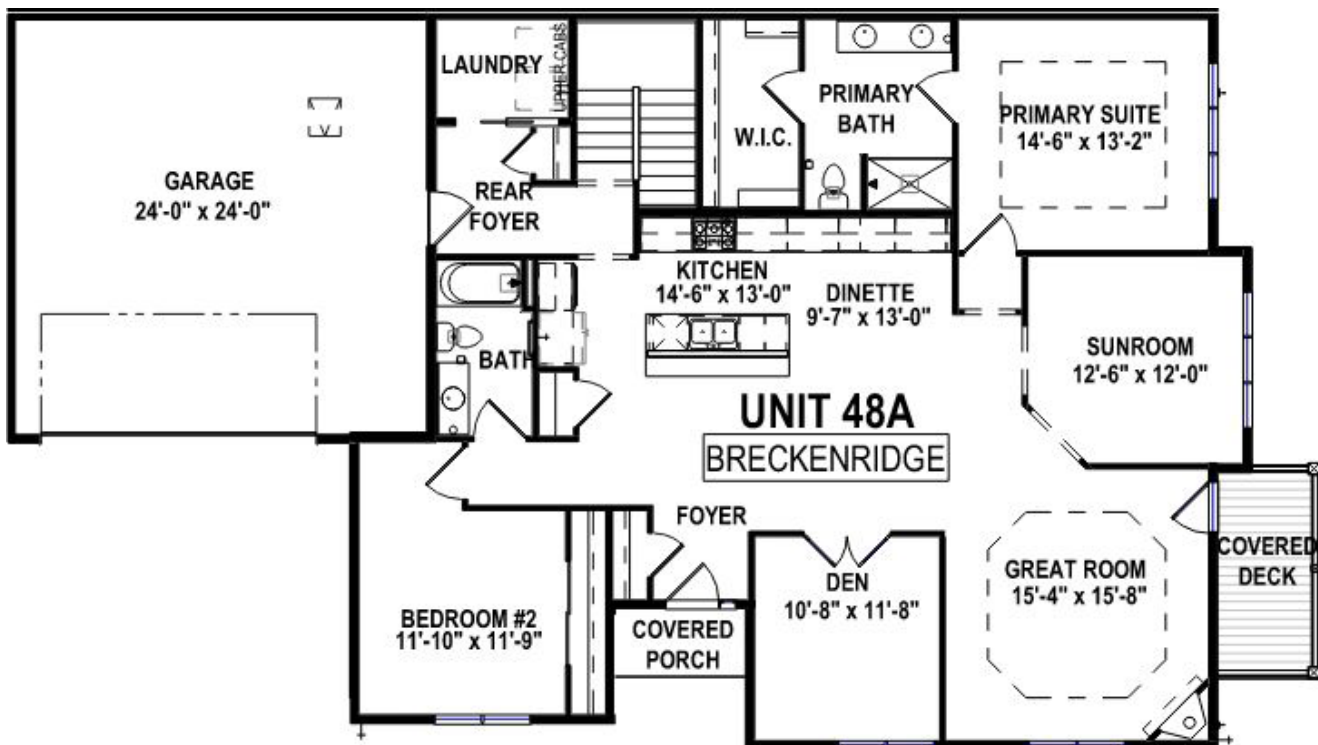



**Roof Shingles:**  
Weathered Wood

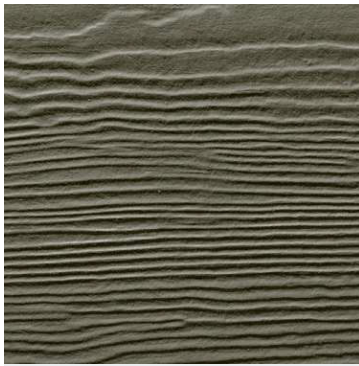

**Siding:**  
Timber Bark



**Exterior Masonry:**  
Hermitage LedgeStone



**Front Door:**  
SW7630 Raisin



**Fireplace Masonry:**  
Paragon Stone Smokey  
Mountain Stack Ledge

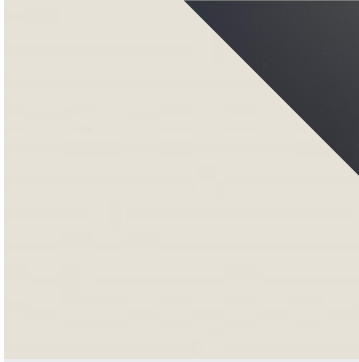

**Cabinetry:**  
Maple - Macadamia  
Island - Slate

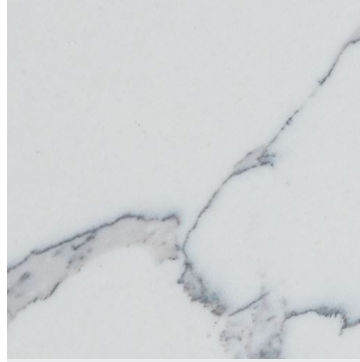

**Kitchen Countertops:**  
Quartz - Snow Cap



**Flooring:**  
Inspired LVP  
Independence Park - Tahoe

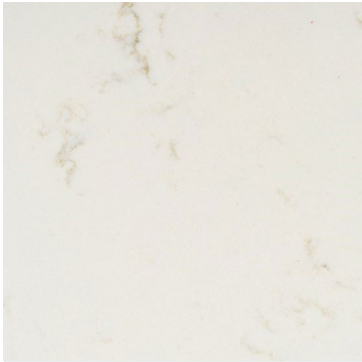

**Bathroom Countertops:**  
Quartz - Carrara Roma



**Bathroom Flooring:**  
12x24 Alterations Woven  
Slate

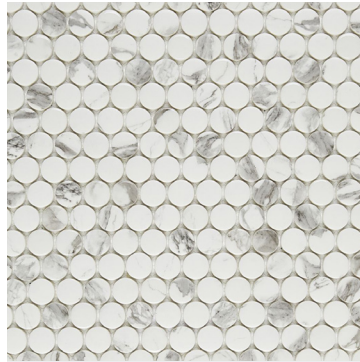

**Owner's Shower Accent:**  
Simple Stone Penny  
Round Bianco

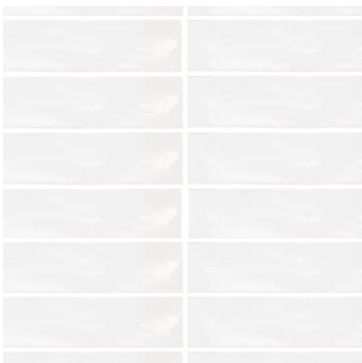

**Kitchen Backsplash:**  
3x12 Songbird Quill Grey



**Carpeting:**  
Dwellings Spotlight -  
Garden Hedge



**Kitchen Plumbing:**  
Kohler Simplice  
Vibrant Stainless

Home elevation renderings and color selection sample images are for illustration purpose only. Digital representation of colors may vary from the actual product. Price accurate as of 07/16/2025. Builder reserves the right to make changes without notice.



HalenHomes.com