

THE HARRINGTON | \$439,900

Lot 45 in Park Crest

674 Stonefield Lane, Whitewater, WI 53190

2,091 SQ. FT | 4 BED | 2.5 BATH | 3 GARAGE

Ready January 2026



HARBOR
HOMES



For More Information Contact:
Kami Eberle (262) 461-5459 | info@harborhomeswi.com

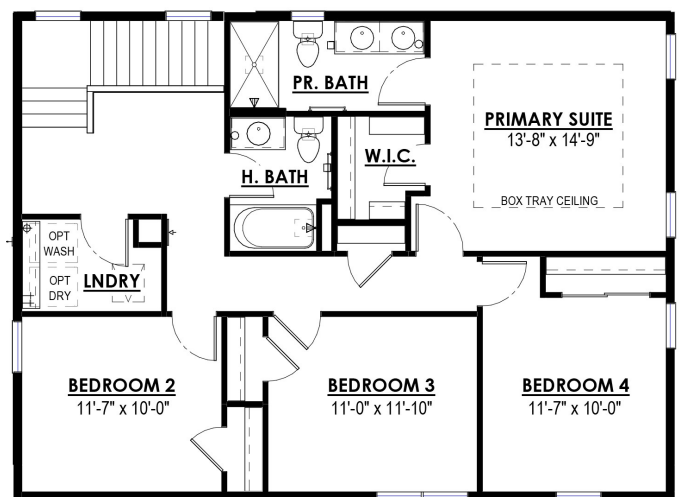



Roof Shingles:
Weathered Wood



Siding:
Cypress



Vertical Siding:
Colonial White



Front Door:
SW6006 Black Bean



Fireplace Masonry:
Galena LedgeStone

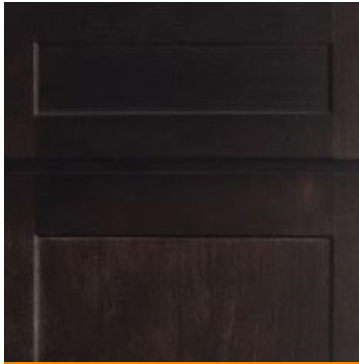

Cabinetry:
Birch - Espresso



Kitchen Countertops:
Quartz - Carrara Pisa



Flooring:
InHaus Laminate - Hobart

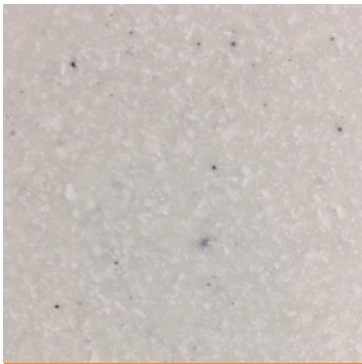

Bathroom Countertops:
Molded Marble-
Bride Granite



Bathroom Flooring:
Quarry - Capri

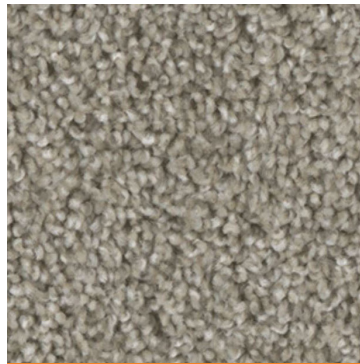

Carpet:
Dwellings - Accolade - Vela



Kitchen Plumbing:
Kohler Simplice
Chrome



Bathroom Plumbing:
Kohler Medley
Chrome



Lighting:
Maxim Stefan Collection
Brushed Nickel

Home elevation renderings and color selection sample images are for illustration purpose only. Digital representation of colors may vary from the actual product. Price accurate as of 08/21/2025. Builder reserves the right to make changes without notice.



HarborHomesWI.com