CALIBER HOMES

CHARACTER REDEFINED

2005 Woodland Rd

Offered at

$796,400

THE TRAVIS

PROPERTY FEATURES:

- 4 Bedroom
- 3.5 Bathroom
- 3 Car
- 2934 SQFT
- Full Foam Insulation

ABOUT: "I SHALL NEVER SURRENDER OR RETREAT" -WILLIAM TRAVIS

TheTravisfloorplan is a popular choicefor those who love open-concept living with intentional separation of space. Designed for flexibility and comfort, this plan offers the perfect blend of casual gathering areas and quiet personal retreats — room to grow and entertain.

CONTACT DETAILS:

817-360-0249

sales@caliberhomestx.com

www.caliberhomestx.com

All plans and elevations are subject to change without prior notice. All Caliber Homes floor plans & elevations are copyrighted. Caliber Homes will enforce copyright laws to their fullest extent. All plan numbers are approximations of square footage and may vary with alternate elevations.

Please note: In an effort to continually improve our floor plans and elevations, Caliber Homes reserves the right to make alterations to the designs without prior notice.

CALIBER HOMES

CHARACTER REDEFINED

2934 SQ. FT.
THE TRAVIS

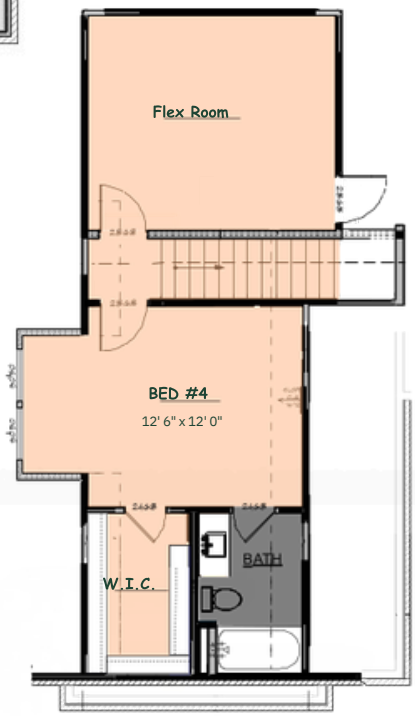

All plans and elevations are subject to change without prior notice. All Caliber Homes floor plans & elevations are copyrighted. Caliber Homes will enforce copyright laws to their fullest extent. All plan numbers are approximations of square footage and may vary with alternate elevations.

Please note: In an effort to continually improve our floor plans and elevations, Caliber Homes reserves the right to make alterations to the designs without prior notice.