

# FOXGROVE II

**CRAFTSMAN**



**MODERN  
FARMHOUSE**



## KAY BUILDERS

All floor plans and renderings shown are artist's renditions and are subject to change without notice. All floor plans and renderings may show upgrades or optional eatures not included as standard. All features are subject to change without notice. Please consult sales person for details. All dimensions are approximate and subject to field variations. Builder not responsible for printer's errors and/or omissions. © Kay Builders 2023

# FOXGROVE II

2,396 SQFT

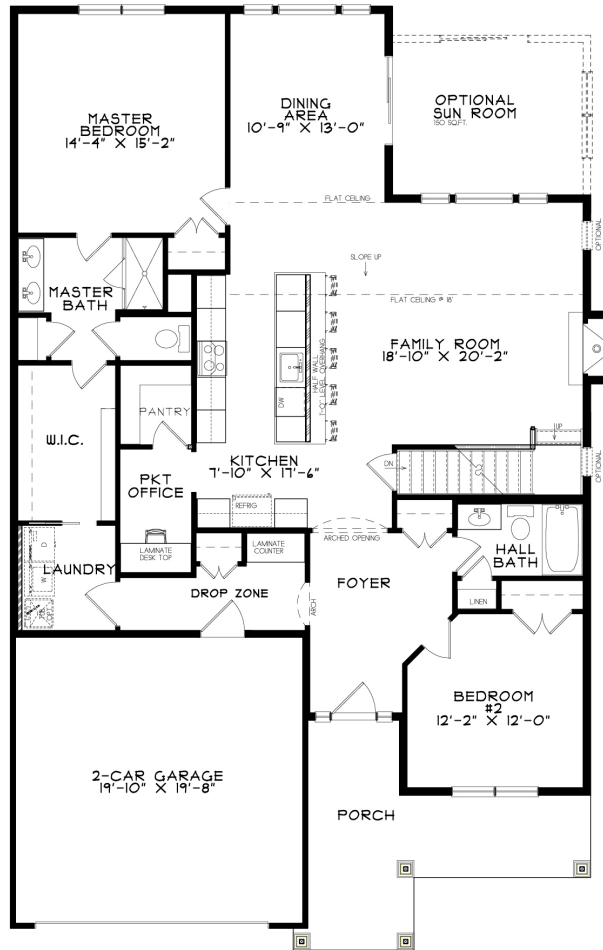

FIRST FLOOR

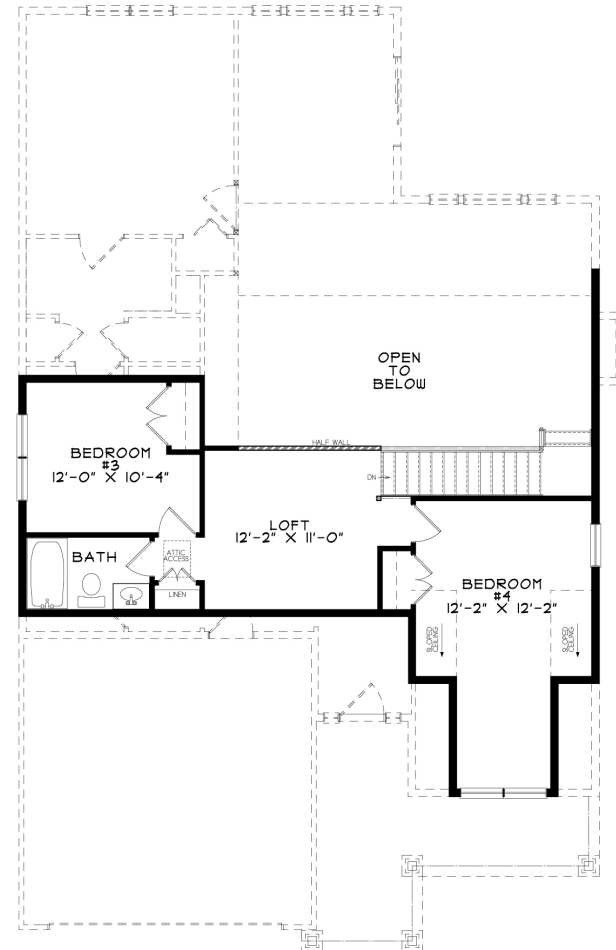

SECOND FLOOR

All floor plans and renderings shown are artist's renditions and are subject to change without notice. All floor plans and renderings may show upgrades or optional features not included as standard. All features are subject to change without notice. Please consult sales person for details. All dimensions are approximate and subject to field variations. Builder not responsible for printer's errors and/or omissions. © Kay Builders 2023



## KAY BUILDERS