



THE "FRIPP"
3 BEDS/2 BATHS

HEATED:
1,636 SQ. FT.
UNDER ROOF:
2,051 SQ. FT.
DEPTH:
53'-8"
WIDTH:
40'-0"



ELEVATION - A



ELEVATION - B

NOTE: GARAGE ORIENTATION DEPENDS ON
COMMUNITY STANDARDS. AN ADDITIONAL
CHARGE WILL APPLY WITH A SIDE-ENTRY
GARAGE THAT IS NOT NOTED AS AN "SG"
PLAN.

CUSTOMER SIGNATURE

DATE

BUILDER RESERVES THE RIGHT TO CHANGE PLANS WITHOUT WRITTEN NOTICE OR PRIOR APPROVAL. FLOOR PLAN AND ELEVATION ARE FOR ILLUSTRATIVE PURPOSES ONLY.
ALL LAYOUTS AND DIMENSIONS ARE APPROXIMATE AND ARE SUBJECT TO REASONABLE ENGINEERING AND CONSTRUCTION VARIANCES.

5 AUGUST 2025



THE "FRIPP"
3 BEDS/2 BATHS

HEATED:
1,636 SQ. FT.
UNDER ROOF:
2,051 SQ. FT.
DEPTH:
53'-8"
WIDTH:
40'-0"



ELEVATION - C



ELEVATION - D

NOTE: GARAGE ORIENTATION DEPENDS ON
COMMUNITY STANDARDS. AN ADDITIONAL
CHARGE WILL APPLY WITH A SIDE-ENTRY
GARAGE THAT IS NOT NOTED AS AN "SG"
PLAN.

CUSTOMER SIGNATURE

DATE

BUILDER RESERVES THE RIGHT TO CHANGE PLANS WITHOUT WRITTEN NOTICE OR PRIOR APPROVAL. FLOOR PLAN AND ELEVATION ARE FOR ILLUSTRATIVE PURPOSES ONLY.
ALL LAYOUTS AND DIMENSIONS ARE APPROXIMATE AND ARE SUBJECT TO REASONABLE ENGINEERING AND CONSTRUCTION VARIANCES.

5 AUGUST 2025



THE "FRIPP"

3 BEDS/2 BATHS

HEATED:
1,636 SQ. FT.
UNDER ROOF:
2,051 SQ. FT.
DEPTH:
53'-8"
WIDTH:
40'-0"



ELEVATION - C



ELEVATION - D

NOTE: GARAGE ORIENTATION DEPENDS ON
COMMUNITY STANDARDS. AN ADDITIONAL
CHARGE WILL APPLY WITH A SIDE-ENTRY
GARAGE THAT IS NOT NOTED AS AN "SG"
PLAN.

CUSTOMER SIGNATURE

DATE

BUILDER RESERVES THE RIGHT TO CHANGE PLANS WITHOUT WRITTEN NOTICE OR PRIOR APPROVAL. FLOOR PLAN AND ELEVATION ARE FOR ILLUSTRATIVE PURPOSES ONLY.
ALL LAYOUTS AND DIMENSIONS ARE APPROXIMATE AND ARE SUBJECT TO REASONABLE ENGINEERING AND CONSTRUCTION VARIANCES.

5 AUGUST 2025



THE "FRIPP"

3 BEDS/2 BATHS

HEATED:
1,636 SQ. FT.
UNDER ROOF:
2,051 SQ. FT.
DEPTH:
53'-8"
WIDTH:
40'-0"

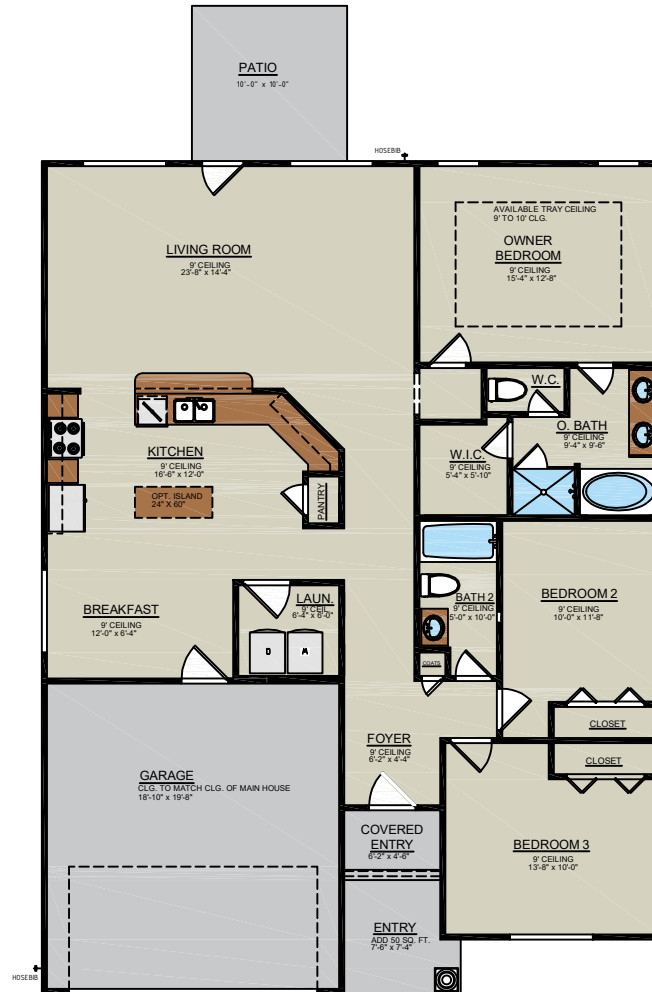

FLOOR PLAN

NOTE: GARAGE ORIENTATION DEPENDS ON
COMMUNITY STANDARDS. AN ADDITIONAL
CHARGE WILL APPLY WITH A SIDE-ENTRY
GARAGE THAT IS NOT NOTED AS AN "SG"
PLAN.

CUSTOMER SIGNATURE

DATE

BUILDER RESERVES THE RIGHT TO CHANGE PLANS WITHOUT WRITTEN NOTICE OR PRIOR APPROVAL. FLOOR PLAN AND ELEVATION ARE FOR ILLUSTRATIVE PURPOSES ONLY.
ALL LAYOUTS AND DIMENSIONS ARE APPROXIMATE AND ARE SUBJECT TO REASONABLE ENGINEERING AND CONSTRUCTION VARIANCES.

5 AUGUST 2025



THE "FRIPP"

3 BEDS/2 BATHS

HEATED:
1,636 SQ. FT.
UNDER ROOF:
2,051 SQ. FT.
DEPTH:
53'-8"
WIDTH:
40'-0"

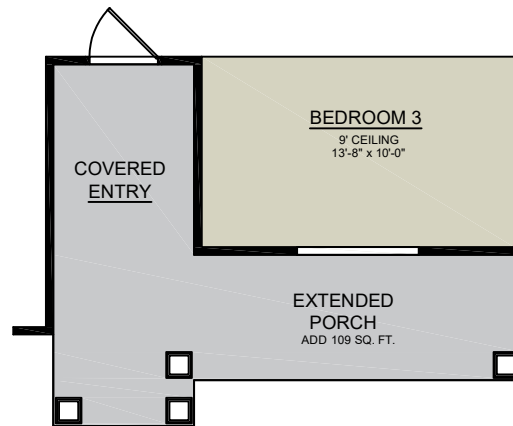

EXTENDED PORCH OPTION #1

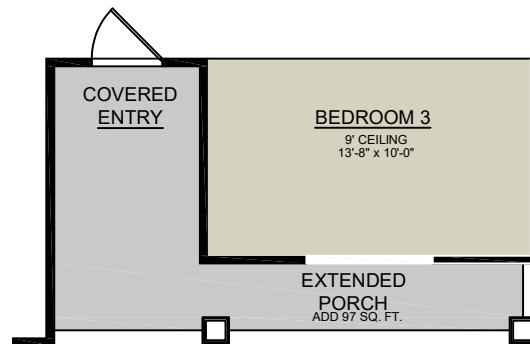

EXTENDED PORCH OPTION #2

NOTE: GARAGE ORIENTATION DEPENDS ON
COMMUNITY STANDARDS. AN ADDITIONAL
CHARGE WILL APPLY WITH A SIDE-ENTRY
GARAGE THAT IS NOT NOTED AS AN "SG"
PLAN.

CUSTOMER SIGNATURE

DATE

BUILDER RESERVES THE RIGHT TO CHANGE PLANS WITHOUT WRITTEN NOTICE OR PRIOR APPROVAL. FLOOR PLAN AND ELEVATION ARE FOR ILLUSTRATIVE PURPOSES ONLY.
ALL LAYOUTS AND DIMENSIONS ARE APPROXIMATE AND ARE SUBJECT TO REASONABLE ENGINEERING AND CONSTRUCTION VARIANCES.

5 AUGUST 2025



THE "FRIPP"

HEATED:
1636 SF
UNDER ROOF:
2051 SF
DEPTH:
53'8"
WIDTH:
40'0"



ELEVATION - A



ELEVATION - B

CUSTOMER SIGNATURE

DATE

NOTE: GARAGE ORIENTATION DEPENDS ON
COMMUNITY STANDARDS. AN ADDITIONAL
CHARGE WILL APPLY WITH A SIDE-ENTRY
GARAGE THAT IS NOT NOTED AS A "SG"
PLAN.

BUILDER RESERVES THE RIGHT TO CHANGE PLANS WITHOUT WRITTEN NOTICE OR PRIOR APPROVAL. FLOOR PLAN AND ELEVATION ARE FOR ILLUSTRATIVE PURPOSES ONLY.
ALL LAYOUTS AND DIMENSIONS ARE APPROXIMATE AND ARE SUBJECT TO REASONABLE ENGINEERING AND CONSTRUCTION VARIANCES.

OCTOBER 7, 2020



THE "FRIPP"

HEATED:
1636 SF
UNDER ROOF:
2051 SF
DEPTH:
53'8"
WIDTH:
40'0"



ELEVATION - C



ELEVATION - D

CUSTOMER SIGNATURE

DATE

NOTE: GARAGE ORIENTATION DEPENDS ON
COMMUNITY STANDARDS. AN ADDITIONAL
CHARGE WILL APPLY WITH A SIDE-ENTRY
GARAGE THAT IS NOT NOTED AS A "SG"
PLAN.

BUILDER RESERVES THE RIGHT TO CHANGE PLANS WITHOUT WRITTEN NOTICE OR PRIOR APPROVAL. FLOOR PLAN AND ELEVATION ARE FOR ILLUSTRATIVE PURPOSES ONLY.
ALL LAYOUTS AND DIMENSIONS ARE APPROXIMATE AND ARE SUBJECT TO REASONABLE ENGINEERING AND CONSTRUCTION VARIANCES.

OCTOBER 7, 2020



THE "FRIPP"

HEATED:
1636 SF
UNDER ROOF:
2051 SF
DEPTH:
53'8"
WIDTH:
40'0"



ELEVATION - E



ELEVATION - F

CUSTOMER SIGNATURE

DATE

NOTE: GARAGE ORIENTATION DEPENDS ON
COMMUNITY STANDARDS. AN ADDITIONAL
CHARGE WILL APPLY WITH A SIDE-ENTRY
GARAGE THAT IS NOT NOTED AS A "SG"
PLAN.

BUILDER RESERVES THE RIGHT TO CHANGE PLANS WITHOUT WRITTEN NOTICE OR PRIOR APPROVAL. FLOOR PLAN AND ELEVATION ARE FOR ILLUSTRATIVE PURPOSES ONLY.
ALL LAYOUTS AND DIMENSIONS ARE APPROXIMATE AND ARE SUBJECT TO REASONABLE ENGINEERING AND CONSTRUCTION VARIANCES.

OCTOBER 7, 2020



THE "FRIPP"

HEATED:
1636 SF
UNDER ROOF:
2051 SF
DEPTH:
53'8"
WIDTH:
40'0"

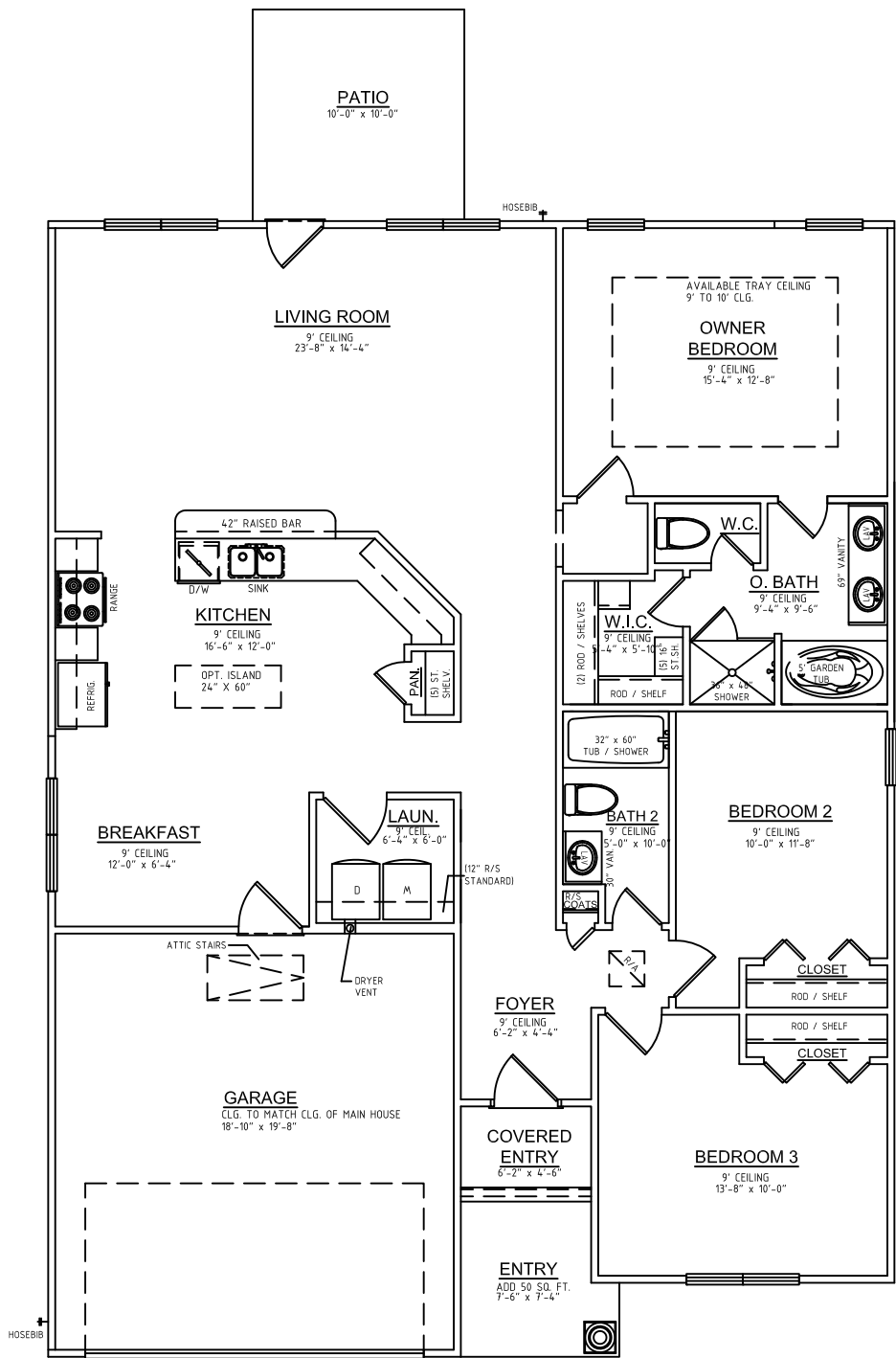

FLOOR PLAN

CUSTOMER SIGNATURE

DATE

NOTE: GARAGE ORIENTATION DEPENDS ON COMMUNITY STANDARDS. AN ADDITIONAL CHARGE WILL APPLY WITH A SIDE-ENTRY GARAGE THAT IS NOT NOTED AS A "SG" PLAN.

BUILDER RESERVES THE RIGHT TO CHANGE PLANS WITHOUT WRITTEN NOTICE OR PRIOR APPROVAL. FLOOR PLAN AND ELEVATION ARE FOR ILLUSTRATIVE PURPOSES ONLY. ALL LAYOUTS AND DIMENSIONS ARE APPROXIMATE AND ARE SUBJECT TO REASONABLE ENGINEERING AND CONSTRUCTION VARIANCES.

OCTOBER 7, 2020



THE "FRIPP"

HEATED:
1636 SF
UNDER ROOF:
2051 SF
DEPTH:
53'8"
WIDTH:
40'0"

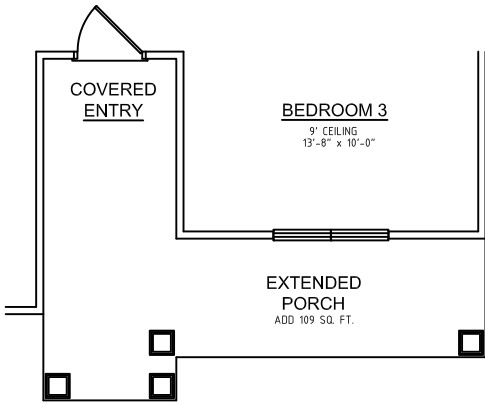

EXTENDED PORCH OPTION #1

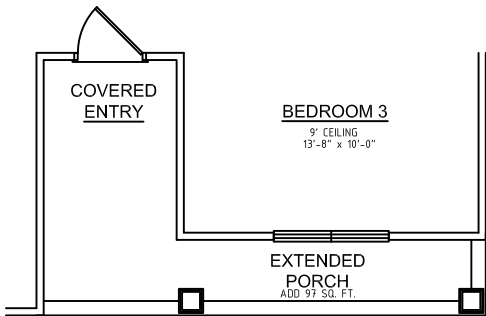

EXTENDED PORCH OPTION #2

CUSTOMER SIGNATURE

DATE

NOTE: GARAGE ORIENTATION DEPENDS ON COMMUNITY STANDARDS. AN ADDITIONAL CHARGE WILL APPLY WITH A SIDE-ENTRY GARAGE THAT IS NOT NOTED AS A "SG" PLAN.
BUILDER RESERVES THE RIGHT TO CHANGE PLANS WITHOUT WRITTEN NOTICE OR PRIOR APPROVAL. FLOOR PLAN AND ELEVATION ARE FOR ILLUSTRATIVE PURPOSES ONLY. ALL LAYOUTS AND DIMENSIONS ARE APPROXIMATE AND ARE SUBJECT TO REASONABLE ENGINEERING AND CONSTRUCTION VARIANCES.