

THE HUDSON | \$489,900

Lot 9 in The Crossroads

716 N Maple Lane, Saukville 53080

2,165 SQ. FT | 4 BED | 2.5 BATH | 3 GARAGE

Ready January 2026



HARBOR
HOMES



For More Information Contact:
Cindy Larkin 262-901-8414 | info@harborhomeswi.com

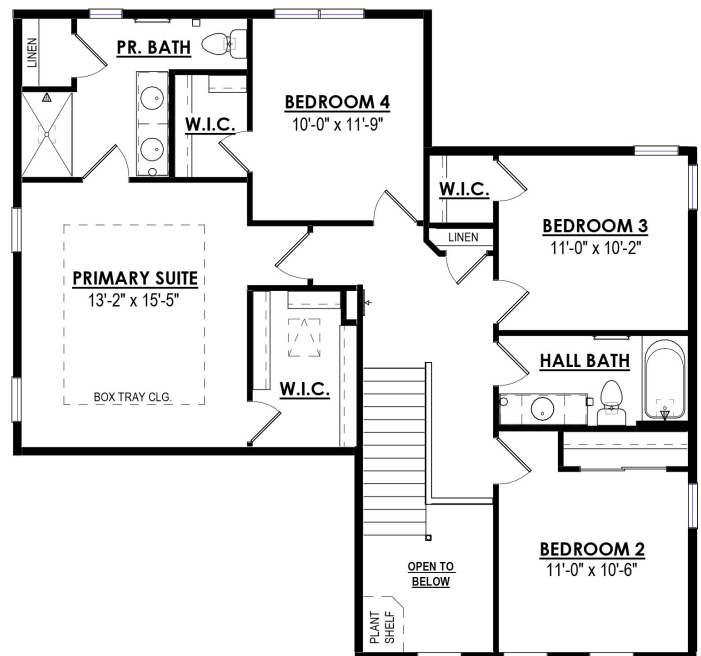
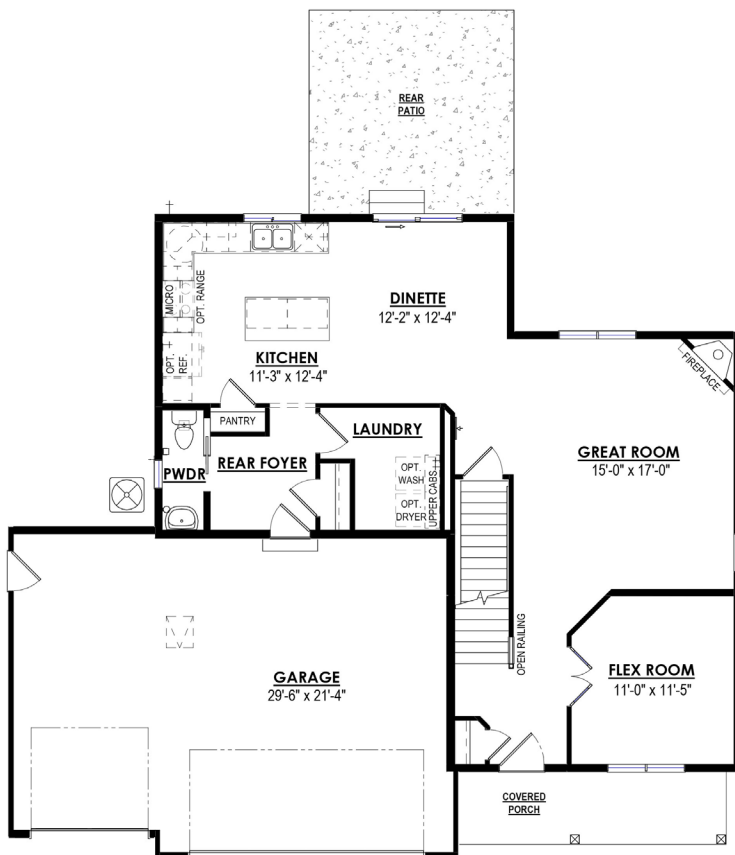



Roof Shingles:
Pewter Gray



Siding:
Oxford Blue



Shake Siding:
Wedgewood Blue



Front Door:
SW2739 Charcoal Blue

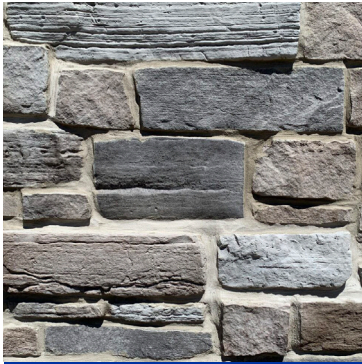

Fireplace Masonry:
Dusk Weatheredge



Cabinetry:
Birch - Karamel



Kitchen Countertops:
Quartz - Carrara Roma

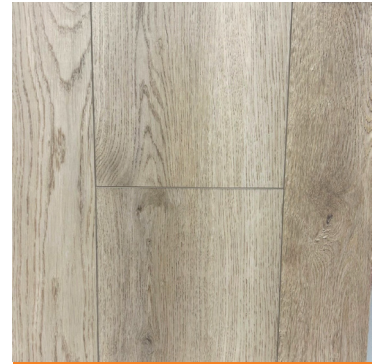

Flooring:
Inspired LVP- Coastline

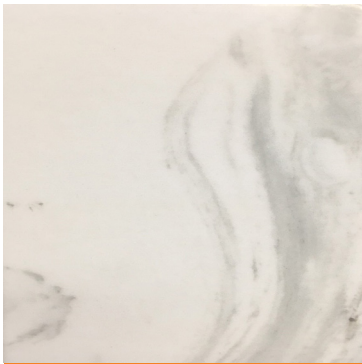

Bathroom Countertops:
Molded Marble-
Ice Gray on White



Bathroom Flooring:
LVT - Mari Travertine



Carpet:
Dwellings Accolade -
Rhinstone

Home elevation renderings and color selection sample images are for illustration purpose only. Digital representation of colors may vary from the actual product. Price accurate as of 08/26/2025. Builder reserves the right to make changes without notice.



Kitchen Plumbing:
Kohler Simplice
Vibrant Stainless



Bathroom Plumbing:
Kohler Venza
Brushed Nickel



Lighting:
Maxim Stefan Collection
Brushed Nickel



HarborHomesWI.com