

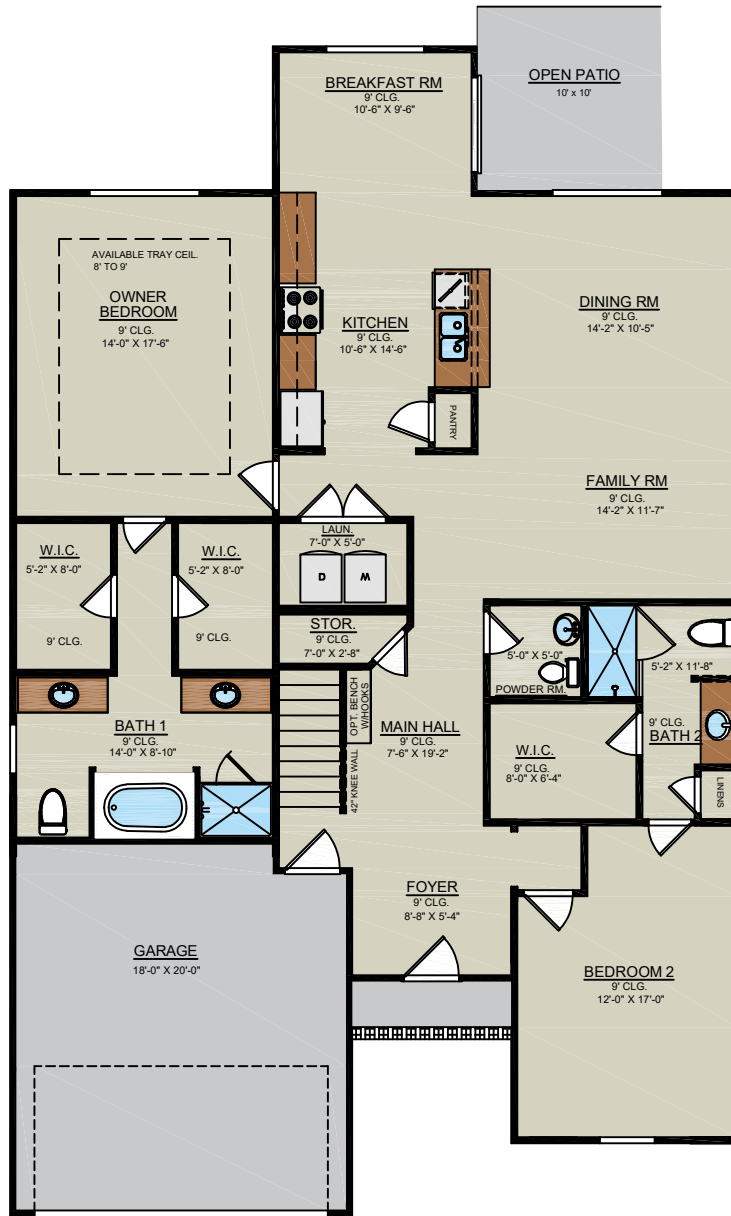

THE "HARBOR II"

4 BEDS/3.5 BATHS

HEATED:
2,400 SQ. FT.
UNDER ROOF:
2,800 SQ. FT.
DEPTH:
66'-0"
WIDTH:
40'-0"



FIRST FLOOR - A ELEVATION

NOTE: GARAGE ORIENTATION DEPENDS ON
COMMUNITY STANDARDS. AN ADDITIONAL
CHARGE WILL APPLY WITH A SIDE-ENTRY
GARAGE THAT IS NOT NOTED AS AN "SG"
PLAN.

CUSTOMER SIGNATURE

DATE

BUILDER RESERVES THE RIGHT TO CHANGE PLANS WITHOUT WRITTEN NOTICE OR PRIOR APPROVAL. FLOOR PLAN AND ELEVATION ARE FOR ILLUSTRATIVE PURPOSES ONLY.
ALL LAYOUTS AND DIMENSIONS ARE APPROXIMATE AND ARE SUBJECT TO REASONABLE ENGINEERING AND CONSTRUCTION VARIANCES.

29 JULY 2025



THE "HARBOR II"
4 BEDS/3.5 BATHS

HEATED:
2,400 SQ. FT.
UNDER ROOF:
2,800 SQ. FT.
DEPTH:
66'-0"
WIDTH:
40'-0"

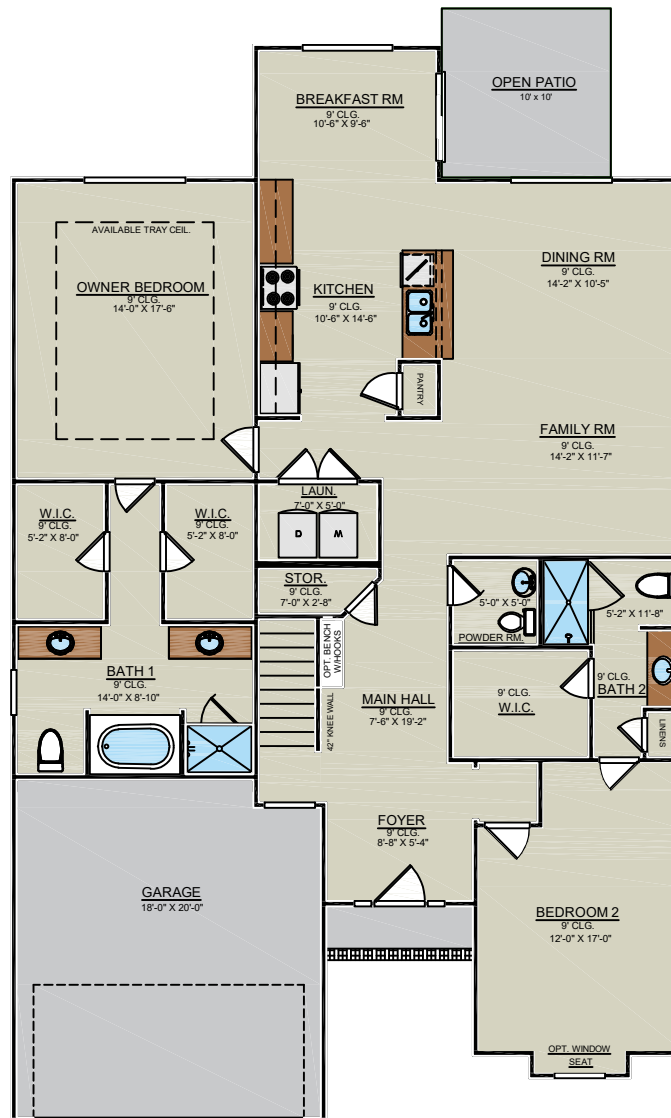

FIRST FLOOR - B ELEVATION

NOTE: GARAGE ORIENTATION DEPENDS ON
COMMUNITY STANDARDS. AN ADDITIONAL
CHARGE WILL APPLY WITH A SIDE-ENTRY
GARAGE THAT IS NOT NOTED AS AN "SG"
PLAN.

CUSTOMER SIGNATURE _____

DATE _____

BUILDER RESERVES THE RIGHT TO CHANGE PLANS WITHOUT WRITTEN NOTICE OR PRIOR APPROVAL. FLOOR PLAN AND ELEVATION ARE FOR ILLUSTRATIVE PURPOSES ONLY.
ALL LAYOUTS AND DIMENSIONS ARE APPROXIMATE AND ARE SUBJECT TO REASONABLE ENGINEERING AND CONSTRUCTION VARIANCES.

29 JULY 2025



THE "HARBOR II"
4 BEDS/3.5 BATHS

HEATED:
2,400 SQ. FT.
UNDER ROOF:
2,800 SQ. FT.
DEPTH:
66'-0"
WIDTH:
40'-0"

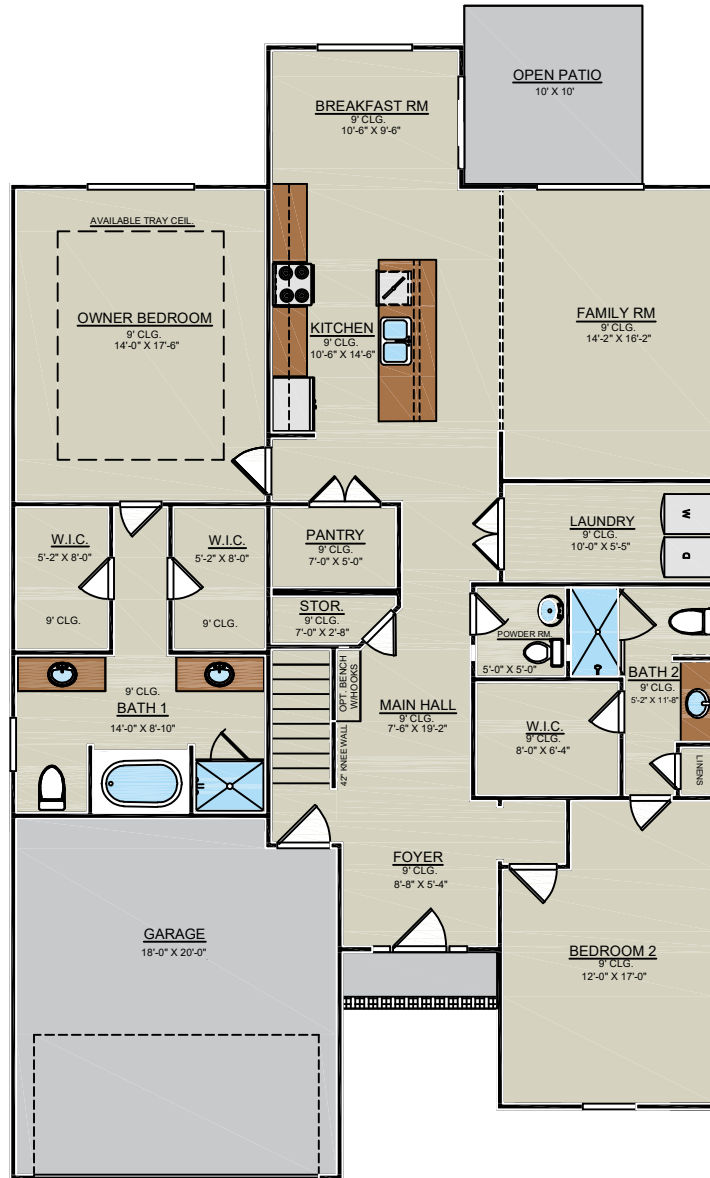

FIRST FLOOR - OPT. KITCHEN & LAUNDRY LAYOUT

NOTE: GARAGE ORIENTATION DEPENDS ON
COMMUNITY STANDARDS. AN ADDITIONAL
CHARGE WILL APPLY WITH A SIDE-ENTRY
GARAGE THAT IS NOT NOTED AS AN "SG"
PLAN.

CUSTOMER SIGNATURE

DATE

BUILDER RESERVES THE RIGHT TO CHANGE PLANS WITHOUT WRITTEN NOTICE OR PRIOR APPROVAL. FLOOR PLAN AND ELEVATION ARE FOR ILLUSTRATIVE PURPOSES ONLY.
ALL LAYOUTS AND DIMENSIONS ARE APPROXIMATE AND ARE SUBJECT TO REASONABLE ENGINEERING AND CONSTRUCTION VARIANCES.

29 JULY 2025



THE "HARBOR II"

HEATED: 2400 SQ.FT.
UNDER ROOF: 2800 SQ.FT.
DEPTH: 66'0"
WIDTH: 40'0"

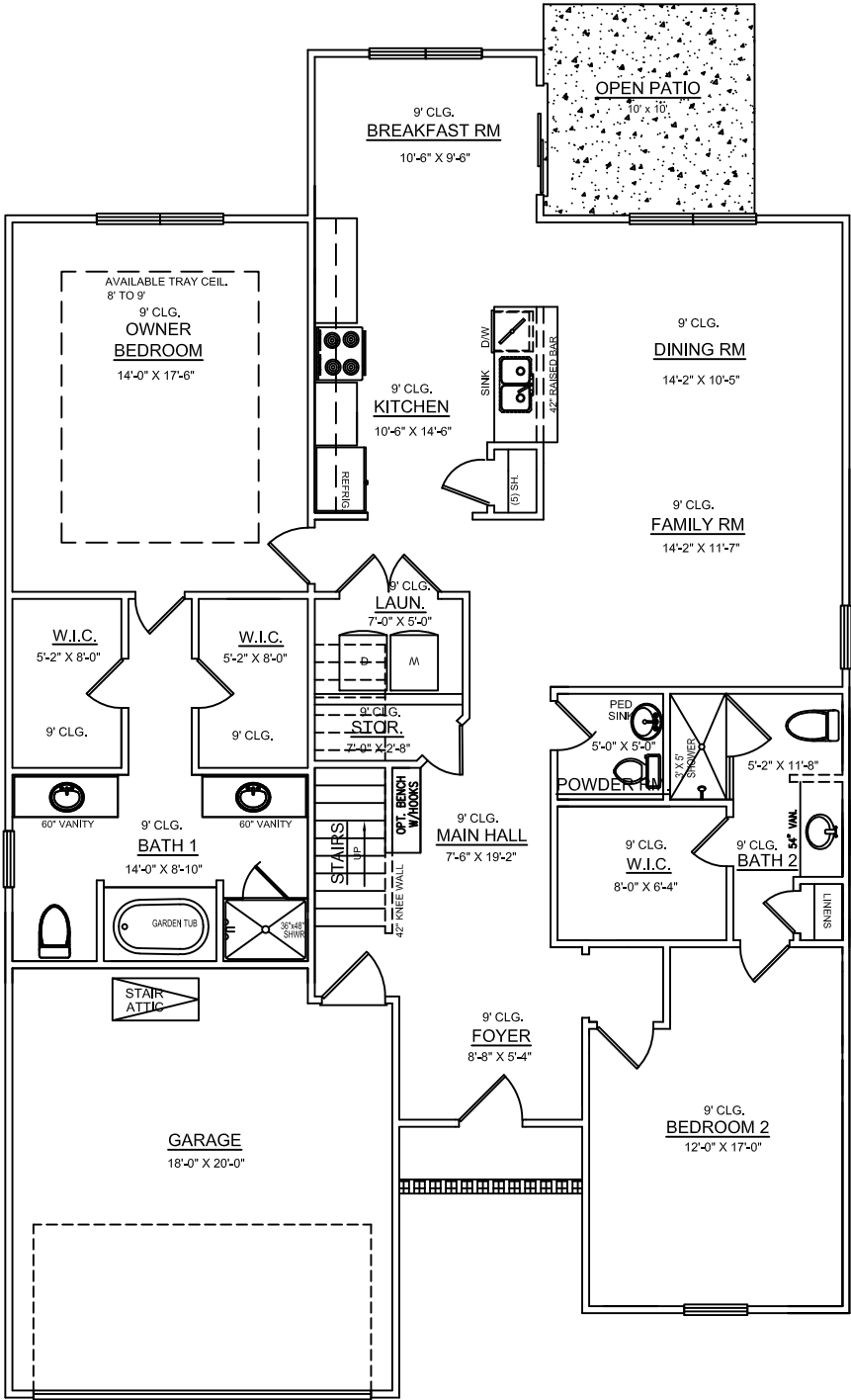

FIRST FLOOR - A ELEV.

NOTE: GARAGE ORIENTATION DEPENDS ON
COMMUNITY STANDARDS.

CUSTOMER SIGNATURE

DATE

BUILDER RESERVES THE RIGHT TO CHANGE PLANS WITHOUT WRITTEN NOTICE OR PRIOR APPROVAL. FLOOR PLAN AND ELEVATION ARE FOR ILLUSTRATIVE PURPOSES ONLY.
ALL LAYOUTS AND DIMENSIONS ARE APPROXIMATE AND ARE SUBJECT TO REASONABLE ENGINEERING AND CONSTRUCTION VARIANCES.

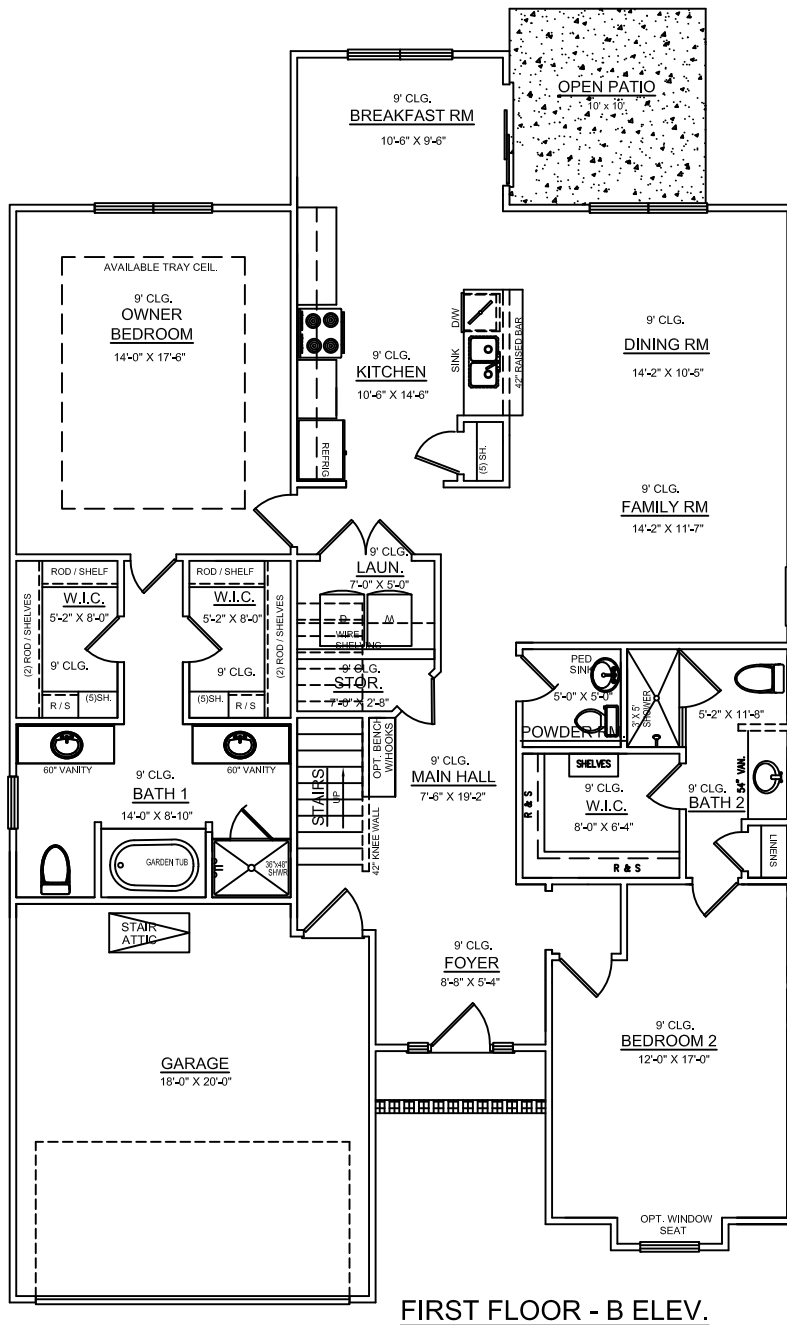

NOTE: GARAGE ORIENTATION DEPENDS ON COMMUNITY STANDARDS.

CUSTOMER SIGNATURE

DATE _____

THE "HARBOR II"