

MIMMS TRAIL

MIMMS TRAIL

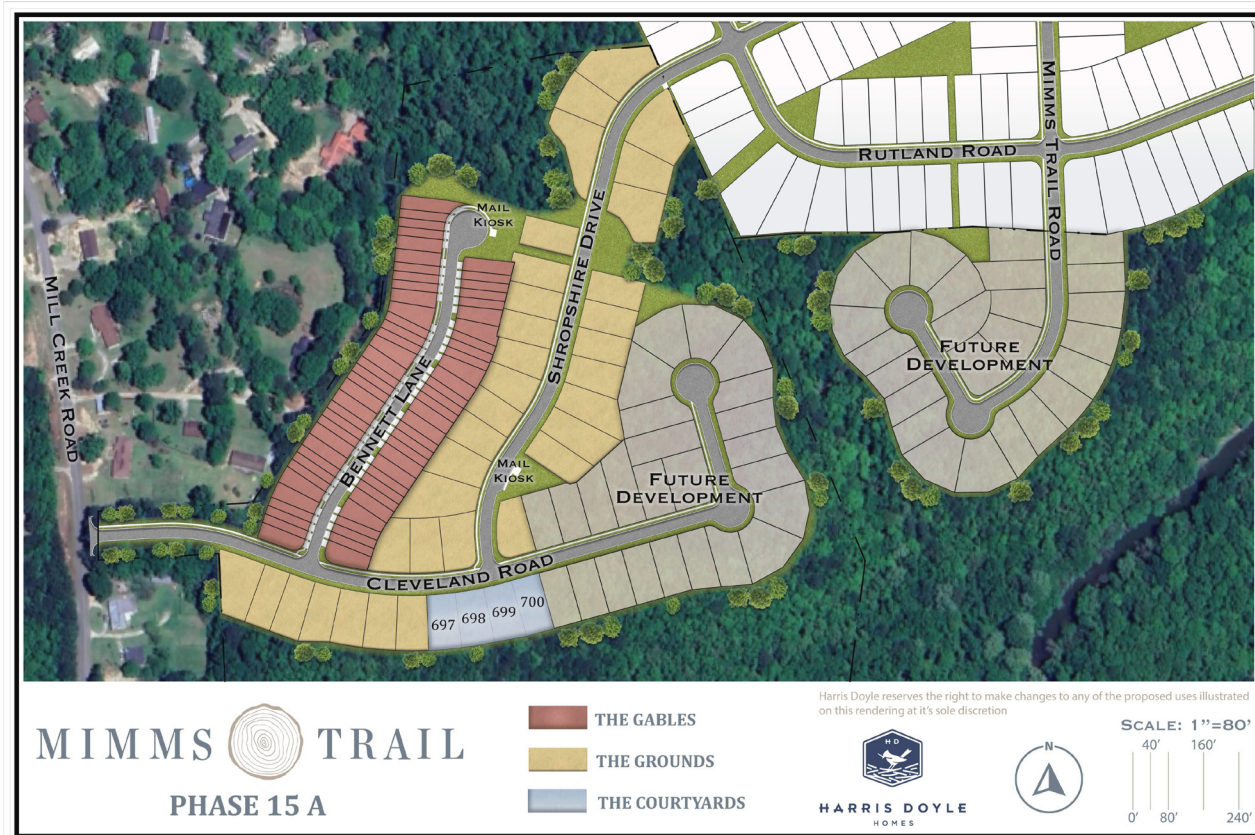

*Harris Doyle reserves the right to make changes to any of the proposed uses illustrated on this rendering at its sole discretion.

THE COURTYARDS



ELIZABETH MILNER
Mortgage Loan Originator
334-559-9521
elizabeth.milner@silvertonmortgage.com
silvertonmortgage.com/harrisdoyle
NMLS 1699844

1700 Miracle Road, Ste B Auburn, AL, 36830



HARRIS DOYLE
HOMES

LIFE WELL *crafted*

HARRISDOYLE.COM

ALL LOANS ARE SUBJECT TO CREDIT APPROVAL.
Silverton Mortgage closing cost credit is paid by Harris Doyle Homes and is only available for borrowers financing the purchase of a new home from Harris Doyle Homes with Silverton Mortgage. Closing cost credit will be limited to the amount of the actual closing costs, up to \$2,500. Closing costs that exceed \$2,500 are the responsibility of and must be paid by the buyer financing with Silverton Mortgage. Closing cost credit may not be available with all loan programs.
Vanderbilt Mortgage and Finance, Inc., dba Silverton Mortgage, 1201 Peachtree St NE, Ste 2050, Atlanta, GA 30361, 404-815-0291, NMLS #1561, (http://www.nmlsconsumeraccess.org/), AZ Lic. #BK-0002616, Licensed by the Department of Financial Protection and Innovation under the California Residential Mortgage Lending Act license, Licensed by the N.J. Department of Banking and Insurance, Licensed by the Pa. Dept. of Banking, (those listed Licensed Lender Licensing information: https://silvertonmortgage.com/licensing/). All information is believed accurate and is subject to change without notice. 03/2022

the plans

HOMES

PLAN NAME	APPROX. SF	BEDS/BATHS	GARAGE SPACES
Millbrook	2,280 (2280/0)	3/2	2
Tanglewood	2,801 (1940/861)	4/3	2
Sagewood	2,983 (1790/1193)	4/3.5	2
Beaumont	3,392 (1707/1685)	5/4.5	2
Westbury	3,613 (1598/2015)	5/4.5	2

COMMUNITY AMENITIES & AREA SCHOOLS

COMMUNITY AMENITIES

- ◇ Swimming Pool
- ◇ Lake
- ◇ Community Garden
- ◇ Sidewalks
- ◇ Green Space

AREA SCHOOLS

- ◇ Auburn Early Education Elementary School
- ◇ Ogletree Elementary School
- ◇ Drake Middle School
- ◇ East Samford School
- ◇ Auburn Junior High School
- ◇ Auburn High School



HARRIS DOYLE
HOMES

CHRISTINA DURDEN WRIGHT, New Home Specialist

CHRISTINA.WRIGHT@HARRISDOYLE.COM | 706.573.9399

LIFE WELL *crafted*

included home amenities

INTERIOR

- ◇ Garage with Sheetrock & White Paint
- ◇ Shaw Hardwoods or Luxury Vinyl Plank in Main Living Areas & Hallways
- ◇ Shaw Carpet Flooring in Bedrooms, Loft & Upstairs Hallways (where applicable)
- ◇ Daltile Tile Floor in Laundry & Bathrooms
- ◇ Hardwood or Vinyl Plank Treads on Stairs
- ◇ 9' Ceiling Heights on Main Level, 8' on 2nd Level
- ◇ Decorative 2-Panel Interior Doors
- ◇ Oil Rubbed Bronze Door Hardware
- ◇ Crown Molding where applicable in Main Level Living Areas & Primary Suite
- ◇ Kitchen:
 - Painted or Stained Cabinets with Slow-Close Drawers & Doors
 - Granite or Quartz Countertops
 - Designer Tile Backsplash & Under Cabinet Lighting
 - Garbage Disposal
 - Stainless Single Bowl Sink
 - Delta Faucet with Pull-Down Sprayer
 - Gas Frigidaire Stainless Steel 30", 5-Burner Cooktop
- Frigidaire Gallery Stainless Wall Oven with Microwave Above
- Energy Star, Frigidaire Gallery Stainless Dishwasher
- 30" Custom Cabinet Hood with Vent to Exterior
- ◇ Primary Bath:
 - Painted or Stained Cabinets with Slow-Close Drawers & Doors
 - Granite or Quartz Countertops
 - Oval or Rectangular Undermount Sinks with WaterSense Delta Faucets
 - Drop-In Tub with Tile & Schluter System Trim
 - Tile Shower with Schluter System Trim
- ◇ Secondary Baths:
 - Painted or Stained Cabinets with Slow-Close Drawers & Doors
 - Granite or Quartz Countertops
 - Oval or Rectangular Undermount Sinks with WaterSense Delta Faucets
 - Synthetic Iron Tub with Tile on Main Level
 - Pedestal Sink in Powder Room (per plan)

ENERGY EFFICIENCY

- ◇ Home Energy Rating System Score (HERS) Certificate
- ◇ Superior 2x6 Exterior Wall Framing
- ◇ Gas Furnace
- ◇ 15.2 SEER, Zoned HVAC System
- ◇ Tankless Natural Gas Water Heater
- ◇ Ecobee3 Lite Thermostat
- ◇ Argon Gas Filled Low-E Windows
- ◇ Energy Star Appliances
- ◇ Insulated Garage Doors
- ◇ LED Lighting
- ◇ WaterSense Labeled Plumbing Fixtures
- ◇ MERV 10+ Air Filters
- ◇ Insulation:
 - R-19 Batt Exterior Wall Insulation
 - R-38 Attic Insulation

ELECTRICAL

- ◇ 2 Exterior Electrical Outlets
- ◇ 2 Flood Lights
- ◇ 1 Floor Outlet in Great Room
- ◇ Wired Smoke Detectors per Code
- ◇ RING Video Doorbell & Chime
- ◇ Bedrooms & Great Room Pre-Wired for Ceiling Fans
- ◇ LED Flush Mount Lighting
- ◇ Decorative Lighting Allowance

EXTERIOR

- ◇ 30-Year Dimensional Roof Shingles
- ◇ Irrigation System in Front, Sides & Back Yard
- ◇ Professionally Designed Landscape Plan for Each Lot
- ◇ 2 Exterior Hose Bibbs
- ◇ Insulated Garage Door(s) with Remote Openers
- ◇ Mailbox per Community Covenants
- ◇ Four Sides Brick (where applicable)

*Variations and/or substitutions of equal value are subject to builder discretion.

