

The Dempsey Plan THD-MDE-6740

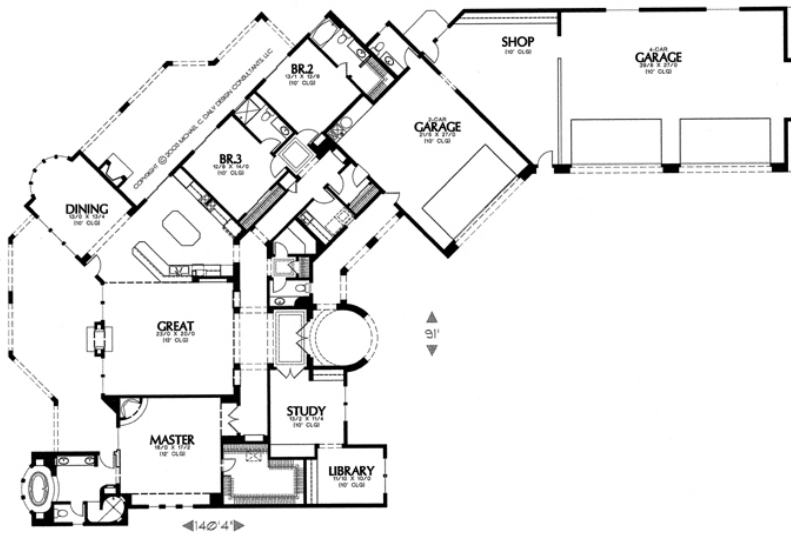

Weston Dean Homes



Total Square Footage: 3,445
 Bedrooms: 3
 Baths: 3 Half: 2
 Width: 140 ft 4 in Depth: 91 ft
 Garage: 3

Plan Description: The Dempsey is an elegant floor plan presenting the finest luxuries. The outdoor living is enormous off the rear of the home and the plan offers plenty of flexibility for any family. Fathers will love the shop area in between a 3 car garage. The library can easily be converted into a private master media room or exercise room. The master bath is jaw dropping and the kitchen is perfect for large gatherings. The ceiling details are amazing. This is one of our most popular floor plans!