1205 Ludlow Street
in Hamilton, Ohio

TODD Homes llc.com
Affordable Luxury



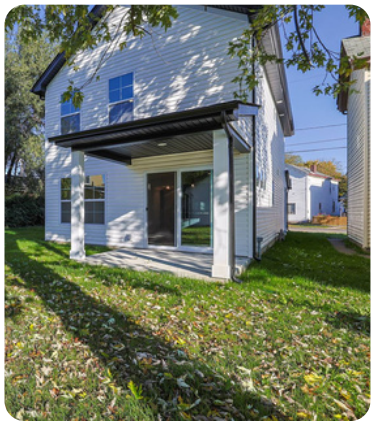



- Covered Front Porch with Timeless Curb Appeal
- Bright Open-Concept Great Room, Dining & Kitchen
- Designer Kitchen with Center Island
- Soft-Close Shaker Cabinetry
- Granite Countertops & Moen Fixtures
- Custom Pro-Fiber FloorThroughout Main Living Areas and in the Bathrooms
- Spacious Primary Suite with Walk-In Closet
- Primary Bath with Quartz Double Vanity & Walk-In Shower
- Convenient Second-Floor Laundry
- Detached 1.5-Car Garage
- Energy-Efficient New Construction
- Comprehensive Todd Homes Builder Warranty
- Located in Hamilton's Revitalized Jefferson Neighborhood
- Minutes to Shopping, Dining & Parks

3	2	1.5 Car	1579
Bedrooms	Bathrooms	Garage	Square Feet

1205 Ludlow Street

in Hamilton, Ohio

TODD Homes llc.com
Affordable Luxury









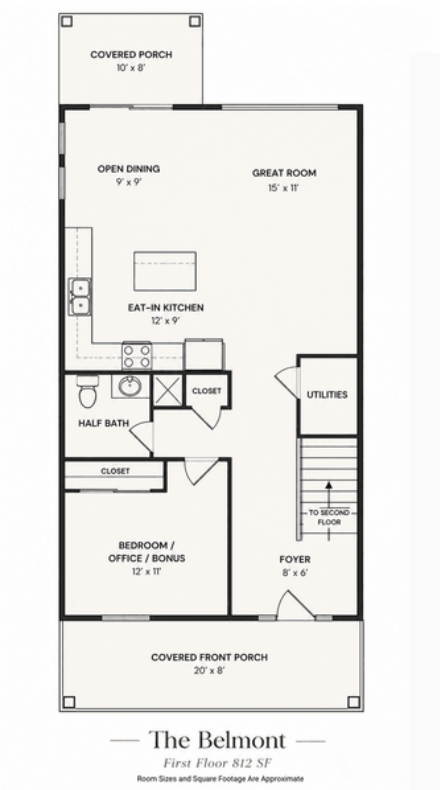

The Belmont
First Floor 812 SF
Room Sizes and Square Footage Are Approximate

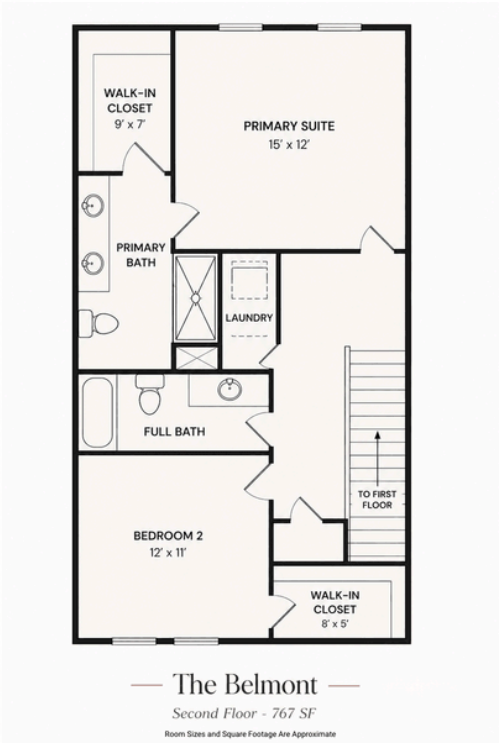

The Belmont
Second Floor - 767 SF
Room Sizes and Square Footage Are Approximate

LEARN MORE

PHONE: 513.596.3343

VISIT US: www.toddhomesllc.com

Copyright © 2026 Todd Homes LLC. All rights reserved. Illustrations, renderings, floor plans, and photos are for illustrative purposes only and may depict optional features, upgrades, virtual staging and enhanced landscaping. Pricing, availability, features, materials, finishes, colors, dimensions, room sizes, square footage, brands, and specifications are subject to change without notice. Actual colors may vary depending on your screen or printer settings. This brochure is not a legally binding contract.
Contact a Todd Homes Sales Representative for current pricing, features, and availability.