STARR HOMES LLC

BUILDING BETTER BUILDING GREEN

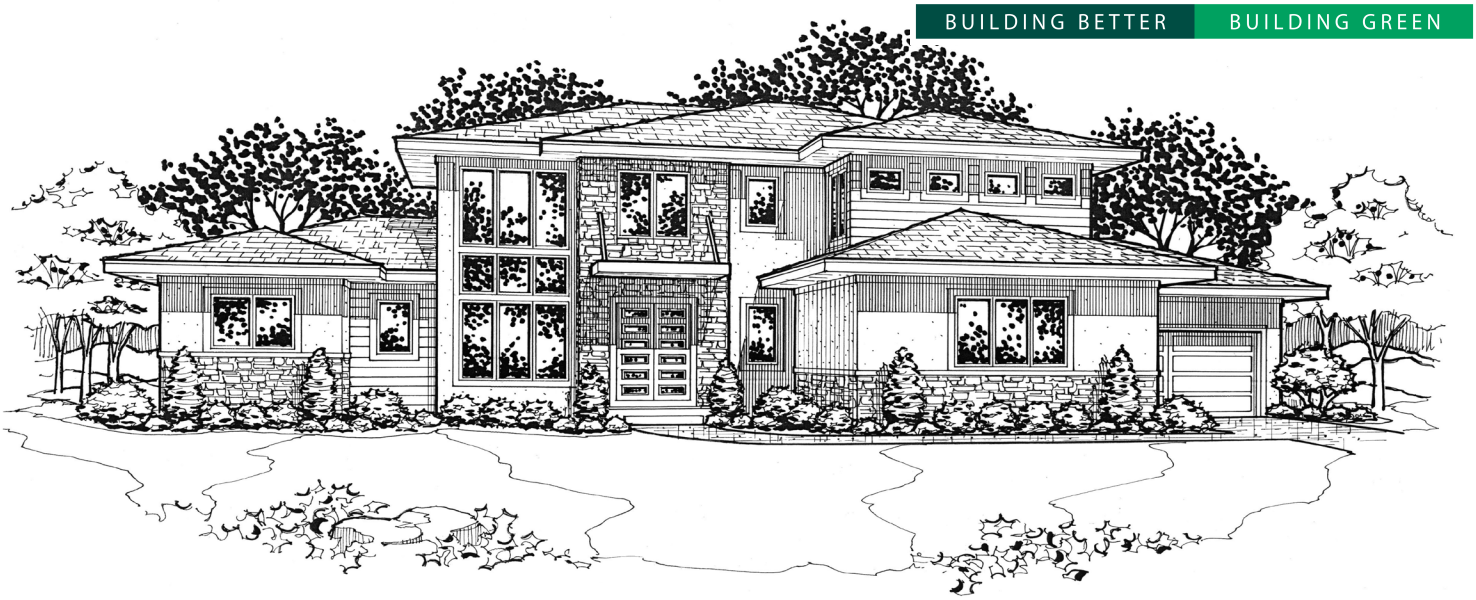

Lincoln Park

5 Bedrooms, 5 Baths
1-1/2 story plan

Contact us at 913-481-2680

1st floor sq ft – 2,784
2nd floor sq ft – 1,376
Basement sq ft – 138
Total Sq Ft – 4,298

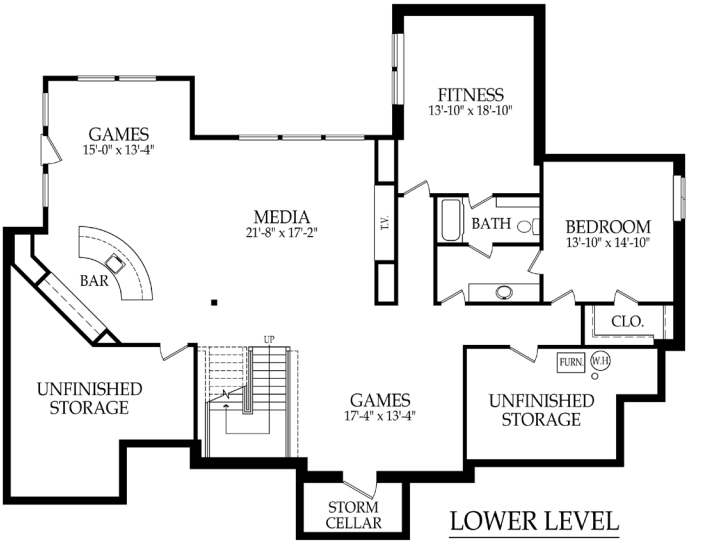

LOWER LEVEL

MAIN LEVEL

UPPER LEVEL

© Starr Homes LLC. All rights reserved.

Floor plans may show optional items.