



Lot#: TR-3 **MLS:** 761545 **Floor Plan:** Olympia **Bedrooms:** 3 **Baths:** 2.5 **Total Sqft.:** 2,206

Exterior:

- Two-Car Garage
- Stone Facade
- Craftsman Elevation
- 12' x 12' Pressure-Treated Deck

Gourmet Kitchen:

- Quartz Countertops
- Tile Backsplash
- Gas Cooking
- Angled Snack Bar
- Center Island with Seating

Interior Features:

- 2-story Archway from Foyer
- Formal Dining Room
- Vaulted Ceiling in Family Room
- Main Level Laundry Room
- Convenient Drop-Zone near Garage Entry
- Upgraded Stair Railing with Iron Balusters
- Loft / Study with Balcony Overlook
- Upstairs Flex Space
- Daylight Basement

Luxurious Owner's Suite:

- Located on Main Level
- Two Walk-In Closets
- Spa-Styled Bath with Double Quartz Vanities & Glass-Enclosed Shower



Schedule Your Appointment Today!

Sandy Sekerak, Sales Manager | 610-928-0555 | SandyS@KayBuilders.com

THE FIELDS AT TWIN RUN

Community Features:

- Located in Highly-Rated East Penn School District
- Walking Path and Community Open Space
- Superior Curb Appeal & Unique Home Pairings
- Convenient location close to Healthcare, Shops, Dining, Downtown Emmaus, Recreation Areas, & Much More!

3748 Samantha Lane | Macungie, PA 18062

Floor Plan: Olympia

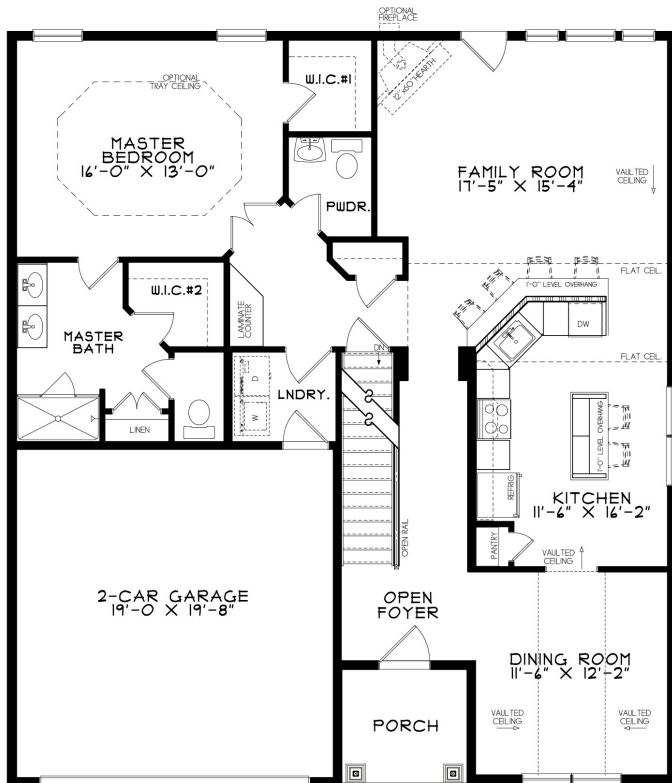

FIRST FLOOR

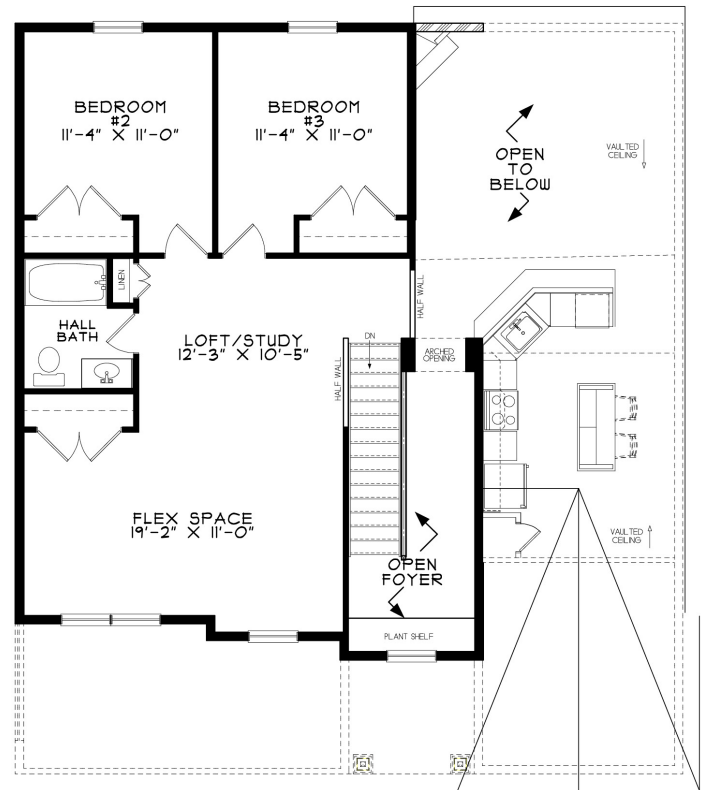

SECOND FLOOR

Schedule Your Appointment Today!

Sandy Sekerak, Sales Manager | 610-928-0555 | SandyS@KayBuilders.com



KAY BUILDERS
DECADES OF EXCELLENCE
EST. 1961

www.KayBuilders.com

Home Pricing Subject to Change Without Notice. Subject to Errors and Omissions.
Home May Not Be Exactly As Shown in Pictures. See Sales Manager for Details.

07.29.25

