

P&D Builders - Job # 1498



2 REAR ELEVATION



1 FRONT ELEVATION

ELEVATION MATERIAL LEGEND

| | |
|--|--------------------------|
| | SHINGLES |
| | STANDING SEAM METAL ROOF |
| | BOARD & BATTEN SIDING |
| | CULTURED STONE |

| # | DATE | ISSUED WITH: CHANGE DESCRIPTION |
|---|------|---------------------------------|
| | | |
| | | |
| | | |



| | |
|---|--------------------------------|
|  | SCALE: 3/16" = 1'-0" |
| | SHEET # / DESCRIPTION |
| | EXTERIOR ELEVATION |
| | A2-1 |
| | DATE: 02.18.2021 |
| QTO SET | |
| SCOTT A. BAKER, LICENSE #14654 EXPIRATION DATE 12/31/2021 | SBA STUDIOS PROJECT # 2021-127 |

P&D Builders - Job # 1498



2 LEFT SIDE ELEVATION



1 RIGHT SIDE ELEVATION

ELEVATION MATERIAL LEGEND

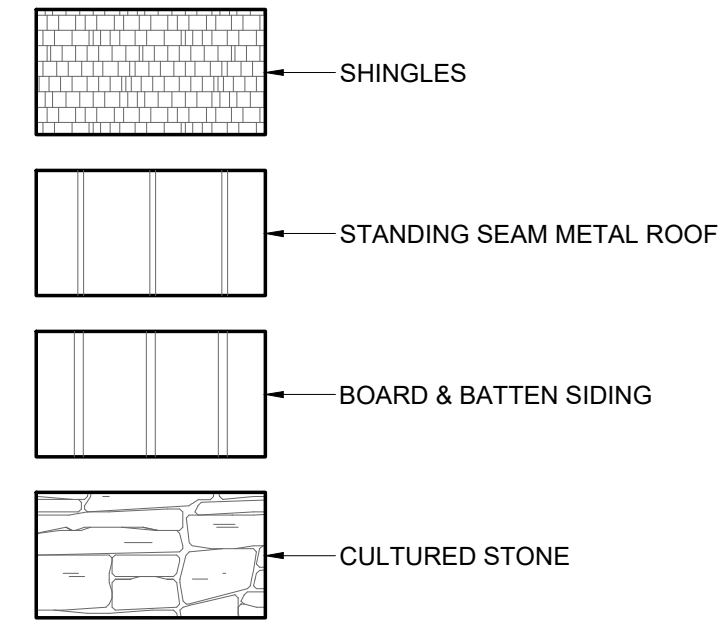

| # | DATE | ISSUED WITH: CHANGE DESCRIPTION |
|---|------|---------------------------------|
| | | |
| | | |
| | | |



STATE OF OHIO
SCOTT W. BAKER, LICENSE #14654
EXPIRATION DATE 12/31/2021

PRELIMINARY
NOT FOR CONSTRUCTION

SCALE: 3/16" = 1'-0"
SHEET # / DESCRIPTION
EXTERIOR ELEVATIONS
A2-2
DATE: 02.18.2021
QTO SET
SBA STUDIOS PROJECT # 2021-127

P&D Builders - Job # 1498

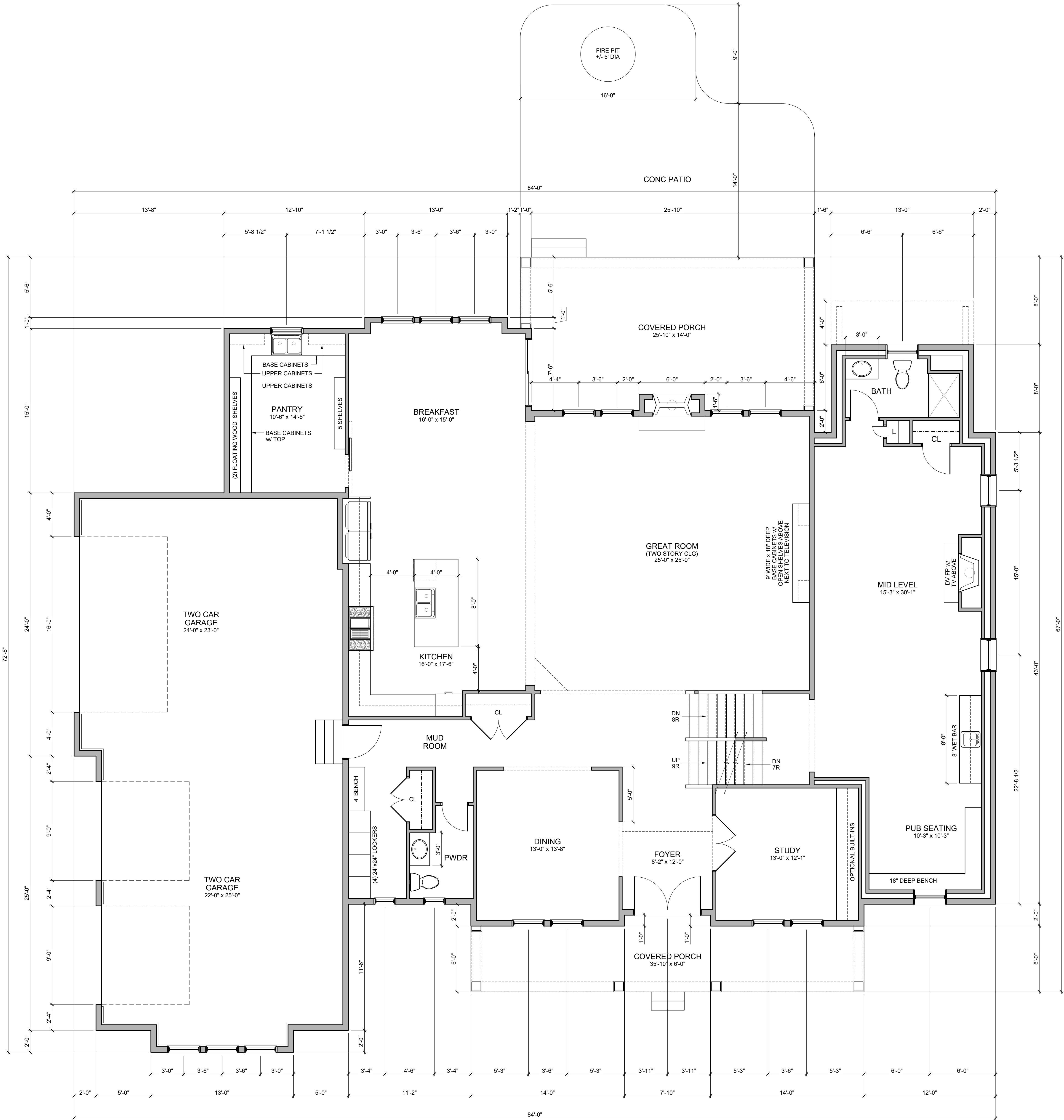

FLOOR PLAN NOTES

1. ALL DOORS SHALL BE 0" FROM ADJACENT WALL OR CENTERED IN WALL UNLESS NOTED OTHERWISE.
2. ALL INTERIOR STUD WALLS TO BE 2x4 STUDS @ 16" O.C. UNLESS NOTED OTHERWISE.
3. ALL DIMENSIONS TO INTERIOR WALLS ARE TO FACE OF STUD. ALL DIMENSIONS TO OUTSIDE FACE OF EXTERIOR WALLS ARE TO OUTSIDE FACE OF SHEATHING. ALL DIMENSIONS TO INSIDE FACE OF EXTERIOR WALL ARE TO FACE OF STUD.
4. ALL BEDROOM WINDOWS SHALL MEET CODE REQUIREMENTS FOR EGRESS. EGRESS CLEAR OPENINGS ON GRADE FLOOR SHALL BE A MINIMUM OF 5.0 SQUARE FEET. EGRESS CLEAR OPENINGS ON ALL OTHER FLOORS SHALL BE A MINIMUM OF 5.7 SQUARE FEET.
5. EGRESS WINDOWS TO HAVE A MINIMUM CLEAR HEIGHT OF 24" AND A MINIMUM CLEAR OPENING WIDTH OF 20". SILL HEIGHT SHALL NOT EXCEED 44" ABOVE THE FINISH FLOOR.
6. ALL ANGLED WALLS ARE 45 DEGREES U.N.O.
7. ALL WORK SHALL BE PERFORMED IN ACCORDANCE WITH ALL APPLICABLE CODES AND REGULATIONS.
8. CONTRACTOR SHALL VERIFY ALL CONDITIONS AND DIMENSIONS AT SITE BEFORE BEGINNING CONSTRUCTION. ANY DISCREPANCIES SHALL BE REPORTED IMMEDIATELY TO THE ARCHITECT IN WRITING FOR JUSTIFICATION AND / OR CORRECTION BEFORE PROCEEDING WITH WORK. CONTRACTORS SHALL ASSUME RESPONSIBILITY FOR ERRORS THAT ARE NOT REPORTED.
9. ALL DIMENSIONS SHALL BE READ OR CALCULATED AND NEVER SCALED.
10. CONTRACTOR SHALL ENSURE COMPATIBILITY OF THE BUILDING WITH ALL SITE REQUIREMENTS.
11. ALL WOOD IN LOCATIONS SUBJECT TO TERMITE DECAY SHALL BE PRESSURE TREATED (CCA) OR BE OF AN APPROVED DECAY RESISTANT SPECIES. THIS INCLUDES, BUT NOT LIMITED TO, ALL EXTERIOR DECKS, SILLS AND SLEEPERS ON CONCRETE, MASONRY, OR IN DIRECT CONTACT WITH THE GROUND.

STRUCTURAL LEGEND

TRUSS / JOIST / RAFTER INDICATOR
DIRECTION OF SPAN
EXTENTS OF STRUCTURE

SOLID BLOCKING
STEEL BEAM (SEE PLAN FOR SIZE)
HEADER / BEAM (SEE PLAN FOR SIZE)
GIRDER TRUSS (SEE TRUSS MANF DWGS)
STEEL COLUMN (SEE PLAN FOR SIZE)
POINT LOAD LOCATION
POINT LOAD FROM ABOVE

SEE SHEET A4-1 FOR GENERAL STRUCTURAL NOTES

ALL LVL AND 2x WOOD BEAMS: (D) = DROPPED, (F) = FLUSH

ALL HEADERS AND BEAMS TO BEAR ON MINIMUM (1) KING STUD & (1) JACK STUD EACH SIDE OF OPENINGS, U.N.O.

| # | DATE | ISSUED WITH: CHANGE DESCRIPTION |
|---|------|---------------------------------|
| | | |
| | | |
| | | |
| | | |



SCALE: 1/4" = 1'-0"

SHEET # / DESCRIPTION

FIRST FLOOR PLAN

A1-1

DATE: 02.18.2021

OTO SET

SCOPE: OWNER LICENSE #14654 EXPIRATION DATE 12/31/2021

SBA STUDIOS PROJECT # 2021-127



P&D Builders - Job # 1498

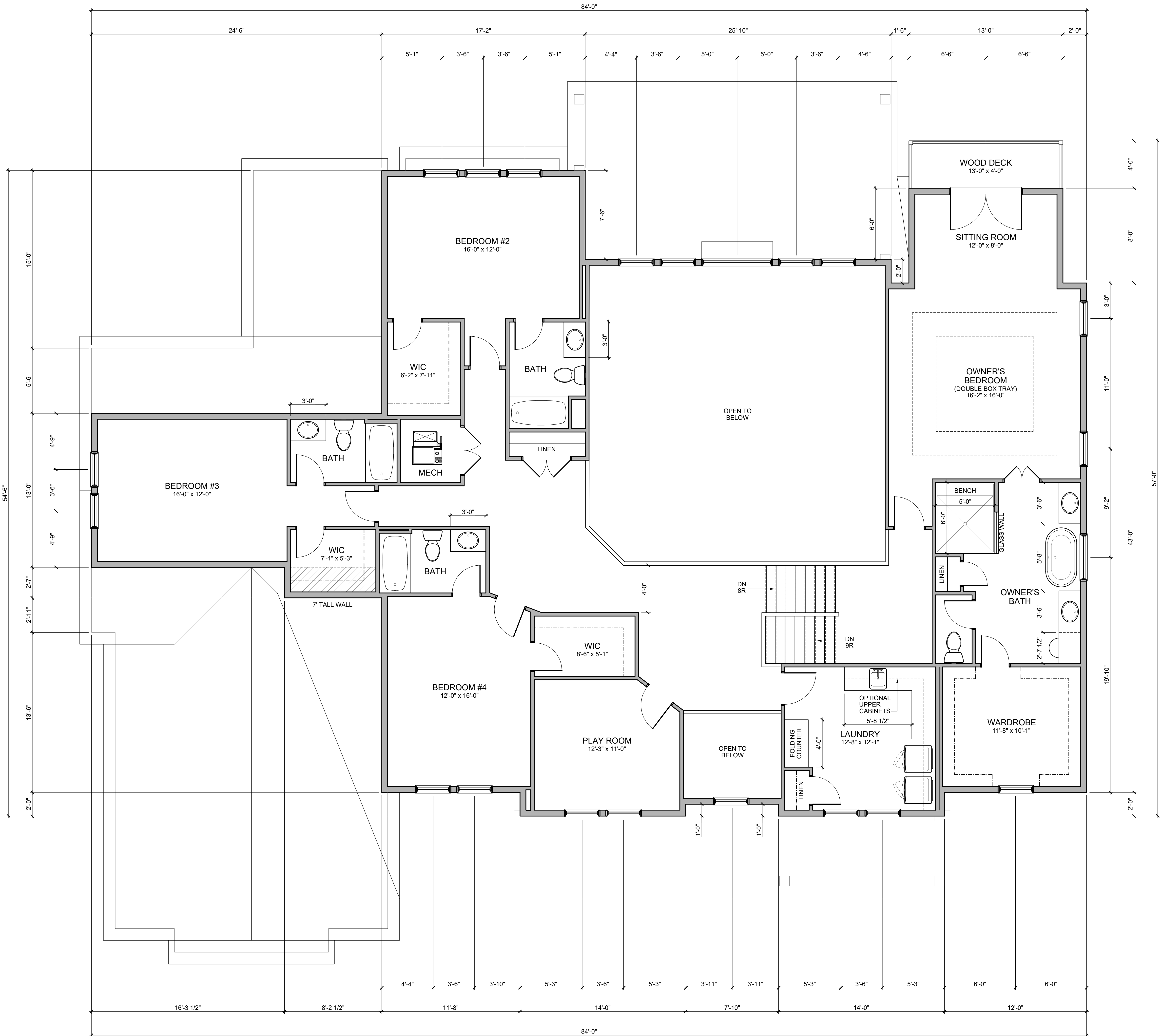

FLOOR PLAN NOTES

1. ALL DOORS SHALL BE 0" FROM ADJACENT WALL OR CENTERED IN WALL UNLESS NOTED OTHERWISE.
2. ALL INTERIOR STUD WALLS TO BE 2x4 STUDS @ 16" O.C. UNLESS NOTED OTHERWISE.
3. ALL DIMENSIONS TO INTERIOR WALLS ARE TO FACE OF STUD. ALL DIMENSIONS TO OUTSIDE FACE OF EXTERIOR WALLS ARE TO OUTSIDE FACE OF SHEATHING. ALL DIMENSIONS TO INSIDE FACE OF EXTERIOR WALL ARE TO FACE OF STUD.
4. ALL BEDROOM WINDOWS SHALL MEET CODE REQUIREMENTS FOR EGRESS. EGRESS CLEAR OPENINGS ON GRADE FLOOR SHALL BE A MINIMUM OF 5.0 SQUARE FEET. EGRESS CLEAR OPENINGS ON ALL OTHER FLOORS SHALL BE A MINIMUM OF 5.7 SQUARE FEET.
5. EGRESS WINDOWS TO HAVE A MINIMUM CLEAR HEIGHT OF 24" AND A MINIMUM CLEAR OPENING WIDTH OF 20". SILL HEIGHT SHALL NOT EXCEED 44" ABOVE THE FINISH FLOOR.
6. ALL ANGLED WALLS ARE 45 DEGREES U.N.O.
7. ALL WORK SHALL BE PERFORMED IN ACCORDANCE WITH ALL APPLICABLE CODES AND REGULATIONS.
8. CONTRACTOR SHALL VERIFY ALL CONDITIONS AND DIMENSIONS AT SITE BEFORE BEGINNING CONSTRUCTION. ANY DISCREPANCIES SHALL BE REPORTED IMMEDIATELY TO THE ARCHITECT IN WRITING FOR JUSTIFICATION AND / OR CORRECTION BEFORE PROCEEDING WITH WORK. CONTRACTORS SHALL ASSUME RESPONSIBILITY FOR ERRORS THAT ARE NOT REPORTED.
9. ALL DIMENSIONS SHALL BE READ OR CALCULATED AND NEVER SCALED.
10. CONTRACTOR SHALL ENSURE COMPATIBILITY OF THE BUILDING WITH ALL SITE REQUIREMENTS.
11. ALL WOOD IN LOCATIONS SUBJECT TO TERMITE DECAY SHALL BE PRESSURE TREATED (CCA) OR BE OF AN APPROVED DECAY RESISTANT SPECIES. THIS INCLUDES, BUT NOT LIMITED TO, ALL EXTERIOR DECKS, SILLS AND SLEEPERS ON CONCRETE, MASONRY, OR IN DIRECT CONTACT WITH THE GROUND.

STRUCTURAL LEGEND

TRUSS / JOIST / RAFTER INDICATOR
DIRECTION OF SPAN
EXTENTS OF STRUCTURE

SOLID BLOCKING
STEEL BEAM (SEE PLAN FOR SIZE)
HEADER / BEAM (SEE PLAN FOR SIZE)
GIRDER TRUSS (SEE TRUSS MANF DWGS)
STEEL COLUMN (SEE PLAN FOR SIZE)
POINT LOAD LOCATION
POINT LOAD FROM ABOVE

SEE SHEET A4-1 FOR GENERAL STRUCTURAL NOTES

ALL LVL AND 2x WOOD BEAMS: (D) = DROPPED, (F) = FLUSH

ALL HEADERS AND BEAMS TO BEAR ON MINIMUM (1) KING STUD & (1) JACK STUD EACH SIDE OF OPENINGS, U.N.O.

| # | DATE | ISSUED WITH: CHANGE DESCRIPTION |
|---|------|---------------------------------|
| | | |
| | | |
| | | |
| | | |



SCALE: 1/4" = 1'-0"

SHEET # / DESCRIPTION
SECOND FLOOR PLAN

A1-2

DATE: 02.18.2021

QTO SET

SCOTT BAKER, LICENSE #14654
EXPIRATION DATE 12/31/2021

SBA STUDIOS PROJECT # 2021-127



P&D Builders - Job # 1498

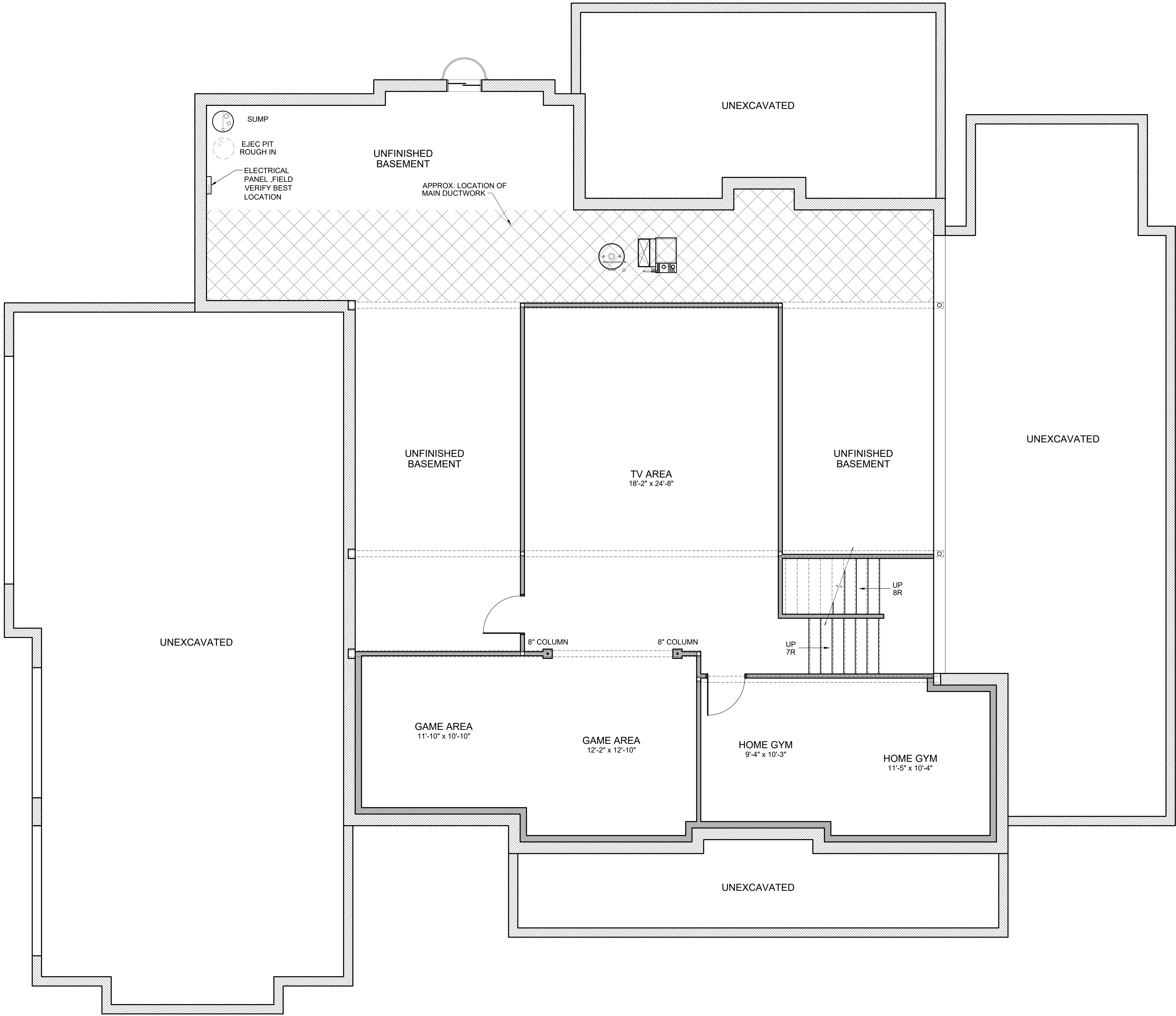

FLOOR PLAN NOTES

1. ALL DOORS SHALL BE 6" FROM ADJACENT WALL OR CENTERED IN WALL UNLESS NOTED OTHERWISE.
2. ALL INTERIOR STUD WALLS TO BE 2x4 STUDS @ 16" O.C. UNLESS NOTED OTHERWISE.
3. ALL DIMENSIONS TO INTERIOR WALLS ARE TO FACE OF STUD. ALL DIMENSIONS TO OUTSIDE FACE OF EXTERIOR WALLS ARE TO OUTSIDE FACE OF SHEATHING. ALL DIMENSIONS TO INSIDE FACE OF EXTERIOR WALL ARE TO FACE OF STUD.
4. ALL BEDROOM WINDOWS SHALL MEET CODE REQUIREMENTS FOR EGRESS. EGRESS CLEAR OPENINGS ON GRADE FLOOR SHALL BE A MINIMUM OF 5.0 SQUARE FEET. EGRESS CLEAR OPENINGS ON ALL OTHER FLOORS SHALL BE A MINIMUM OF 5.7 SQUARE FEET.
5. EGRESS WINDOWS TO HAVE A MINIMUM CLEAR HEIGHT OF 24" AND A MINIMUM CLEAR OPENING WIDTH OF 20". SILL HEIGHT SHALL NOT EXCEED 44" ABOVE THE FINISH FLOOR.
6. ALL ANGLED WALLS ARE 45 DEGREES U.N.O.
7. ALL WORK SHALL BE PERFORMED IN ACCORDANCE WITH ALL APPLICABLE CODES AND REGULATIONS.
8. CONTRACTOR SHALL VERIFY ALL CONDITIONS AND DIMENSIONS AT SITE BEFORE BEGINNING CONSTRUCTION. ANY DISCREPANCIES SHALL BE REPORTED IMMEDIATELY TO THE ARCHITECT IN WRITING FOR JUSTIFICATION AND / OR CORRECTION BEFORE PROCEEDING WITH WORK. CONTRACTORS SHALL ASSUME RESPONSIBILITY FOR ERRORS THAT ARE NOT REPORTED.
9. ALL DIMENSIONS SHALL BE READ OR CALCULATED AND NEVER SCALED.
10. CONTRACTOR SHALL ENSURE COMPATIBILITY OF THE BUILDING WITH ALL SITE REQUIREMENTS.
11. ALL WOOD IN LOCATIONS SUBJECT TO TERMITE DECAY SHALL BE PRESSURE TREATED (CCA) OR BE OF AN APPROVED DECAY RESISTANT SPECIES. THIS INCLUDES, BUT NOT LIMITED TO, ALL EXTERIOR DECKS, SILLS AND SLEEPERS ON CONCRETE, MASONRY, OR IN DIRECT CONTACT WITH THE GROUND.

| # | DATE | ISSUED WITH: CHANGE DESCRIPTION |
|---|------|---------------------------------|
| | | |
| | | |
| | | |
| | | |



PRELIMINARY
NOT FOR
CONSTRUCTION

STATE OF OHIO
ARCHITECT
SCOTT A. BAKER
LICENSE #14654
EXPIRATION DATE 12/31/2021

SCALE: 1/4" = 1'-0"

SHEET # / DESCRIPTION

FIN BASEMENT PLAN

A1-0a

DATE: 02.18.2021

OTO SET

SCOTT A. BAKER, LICENSE #14654
EXPIRATION DATE 12/31/2021

SBA STUDIOS PROJECT # 2021-127



P&D Builders - Job # 1498

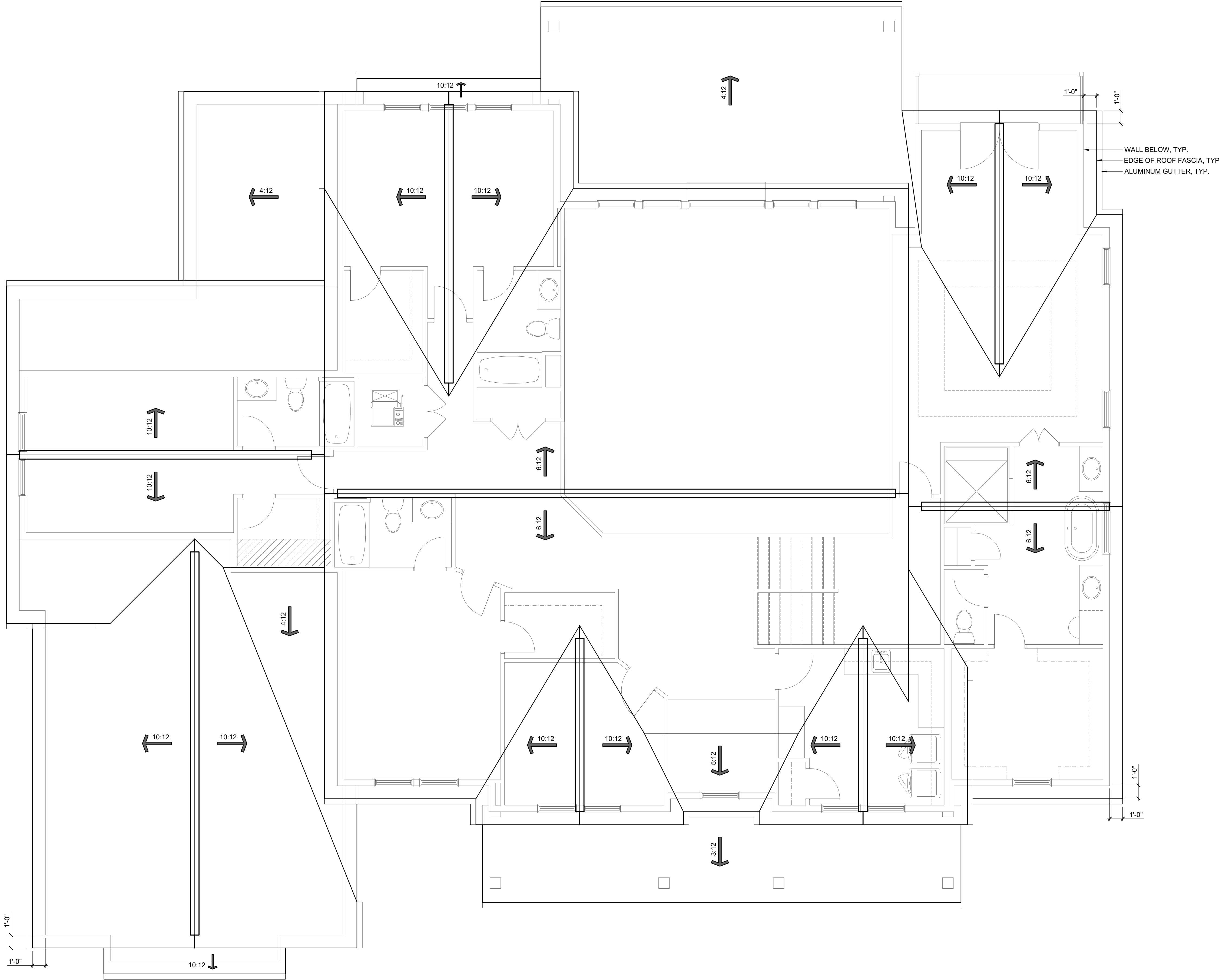

ROOF PLAN NOTES

1. CONTRACTOR TO DETERMINE NUMBER, SIZE AND LOCATION OF DOWNSPOUTS PER CODE FOR PROPER ROOF DRAINAGE.
2. FALSE CHIMNEYS, DORMERS, CUPOLAS AND OTHER SIMILAR FEATURES SHOULD NOT BE FRAMED AS A BOX ON THE ROOF. THE BOX SHOULD BE FRAMED DOWN INTO THE ROOF TO THE CEILING LEVEL AND STRUCTURALLY TIED INTO THE ADJACENT RAFTERS AND CEILING JOISTS OR TRUSSES. THE EXTERIOR SHEATHING SHALL EXTEND DOWN TO THIS LEVEL OTHER THAN WHERE A METAL FLU NEEDS TO GO THROUGH FROM A FIREBOX. PROVIDE MINIMUM 22"x30" ATTIC ACCESS OPENING INTO ATTIC AREAS THAT HAVE A VERTICAL HEIGHT OF 30 INCHES OR GREATER OVER AN AREA OF NOT LESS THAN 30 SQUARE FEET. THE VERTICAL HEIGHT SHALL BE MEASURED FROM THE TOP OF THE CEILING FRAMING MEMBERS TO THE UNDERSIDE OF THE ROOF FRAMING MEMBERS. PROVIDE MINIMUM 22"x30" ATTIC OPENING INTO OVERLAY FRAMED ROOF AREAS. ATTIC ACCESS OPENINGS FROM CONDITIONED SPACES TO BE GASKETED.
3. ROOFS TO HAVE A 1'-0" OVERHANG FROM OUTSIDE FACE OF EXTERIOR SHEATHING TO OUTSIDE FACE OF FASCIA, U.N.O.

TRUSS NOTES

1. TRUSS PROFILES (SEE ELEVATIONS) ARE FOR TRUSS MANUFACTURER'S REFERENCE ONLY. TRUSS MANUFACTURER TO VERIFY ALL TRUSS SIZES AND DIMENSIONS ARE CORRECT PER THE CONSTRUCTION DOCUMENTS.
2. FINAL TRUSS LAYOUT AND DESIGN ARE THE RESPONSIBILITY OF THE TRUSS MANUFACTURER. VERIFY INTERIOR SLOPES OF SCISSOR TRUSSES AND HEIGHTS OF TRAY CEILINGS W/ BUILDER/ OWNER PRIOR TO FABRICATION. IF TRUSS DESIGN DIFFERS FROM THESE DOCUMENTS IT IS THE CONTRACTOR'S RESPONSIBILITY TO NOTIFY THE ARCHITECT.
3. TRUSS MANUFACTURER TO ENSURE TRUSSES ARE DESIGNED SUCH THAT ALL FASCIA ALIGN PER EXTERIOR ELEVATIONS.

RAFTER NOTES

1. ALL RAFTERS SHALL BE NAILED TO CEILING JOISTS TO FORM A CONTINUOUS TIE BETWEEN EXTERIOR WALLS WHERE JOISTS ARE PARALLEL TO THE RAFTERS. WHERE RAFTERS ARE NOT PARALLEL, RAFTERS SHALL BE TIED WITH A RAFTER TIE WHICH SHALL BE LOCATED AS NEAR TO THE PLATE AS PRACTICAL. RAFTER TIES SHALL NOT BE SPACED MORE THAN 48" O.C.
2. RAFTERS SHALL BE FRAMED TO RIDGE BOARD, OR TO EACH OTHER, WITH GUSSET PLATES AS A TIE.
3. RIDGE BOARDS SHALL BE AT LEAST 2" NOMINAL THICKNESS AND NOT LESS IN DEPTH THAN THE CUT END OF THE RAFTER. WHEN THE CUT END OF THE RAFTER EXCEEDS 11 1/4" THE RIDGE BOARD SHALL BE CONSTRUCTED OF A SOLID 2x12 WITH AN ADDITIONAL 2x FURRED TO THE BOTTOM EDGE OF THE 2x12.
4. VALLEY AND HIP RAFTERS SHALL NOT BE LESS THAN 2" NOMINAL THICKNESS AND NOT LESS IN DEPTH THAN THE CUT END OF THE RAFTER.
5. HIP AND VALLEY RAFTERS SHALL BE SUPPORTED AT THE RIDGE BY A BRACE TO A SUPPORTING PARTITION WALL, OR BE DESIGNED TO CARRY / DISTRIBUTE THE SPECIFIC LOAD AT THAT POINT.

STRUCTURAL LEGEND

- TRUSS / JOIST / RAFTER INDICATOR
- DIRECTION OF SPAN
- EXTENTS OF STRUCTURE
- SOLID BLOCKING
- STEEL BEAM (SEE PLAN FOR SIZE)
- HEADER / BEAM (SEE PLAN FOR SIZE)
- GIRDER TRUSS (SEE TRUSS MANF DWGS)
- STEEL COLUMN (SEE PLAN FOR SIZE)
- POINT LOAD LOCATION
- POINT LOAD FROM ABOVE

SEE SHEET A4-1 FOR GENERAL STRUCTURAL NOTES

ALL LVL AND 2x WOOD BEAMS: (D) = DROPPED, (F) = FLUSH

ALL HEADERS AND BEAMS TO BEAR ON MINIMUM (1) KING STUD & (1) JACK STUD EACH SIDE OF OPENINGS, U.N.O.

| # | DATE | ISSUED WITH: CHANGE DESCRIPTION |
|---|------|---------------------------------|
| | | |
| | | |
| | | |
| | | |



| |
|---|
| SCALE: 1/4" = 1'-0" |
| SHEET # / DESCRIPTION |
| ROOF PLAN |
| A1-3 |
| DATE: 02.18.2021 |
| QTO SET |
| SCOPE: DRAWER LICENSE #14654 EXPIRATION DATE 12/31/2021 |
| SBA STUDIOS PROJECT # 2021-127 |

