

JULIET



1,810 sq ft



3 bed



2 bath



3-car garage



A | traditional



B | craftsman



E | farmhouse

YOUR IDEAL HOME

Recognized as one of the nation's top-quality home builders, IDEAL has built a 35-year reputation in Oklahoma for energy efficiency, high customer satisfaction, exceptional value for your money, and style that maximizes innovative design. IDEAL is also the **only builder in Oklahoma** to guarantee your heating and cooling costs for three years.*

Learn more about the included features
for this floor plan.



**Some community exclusions apply*

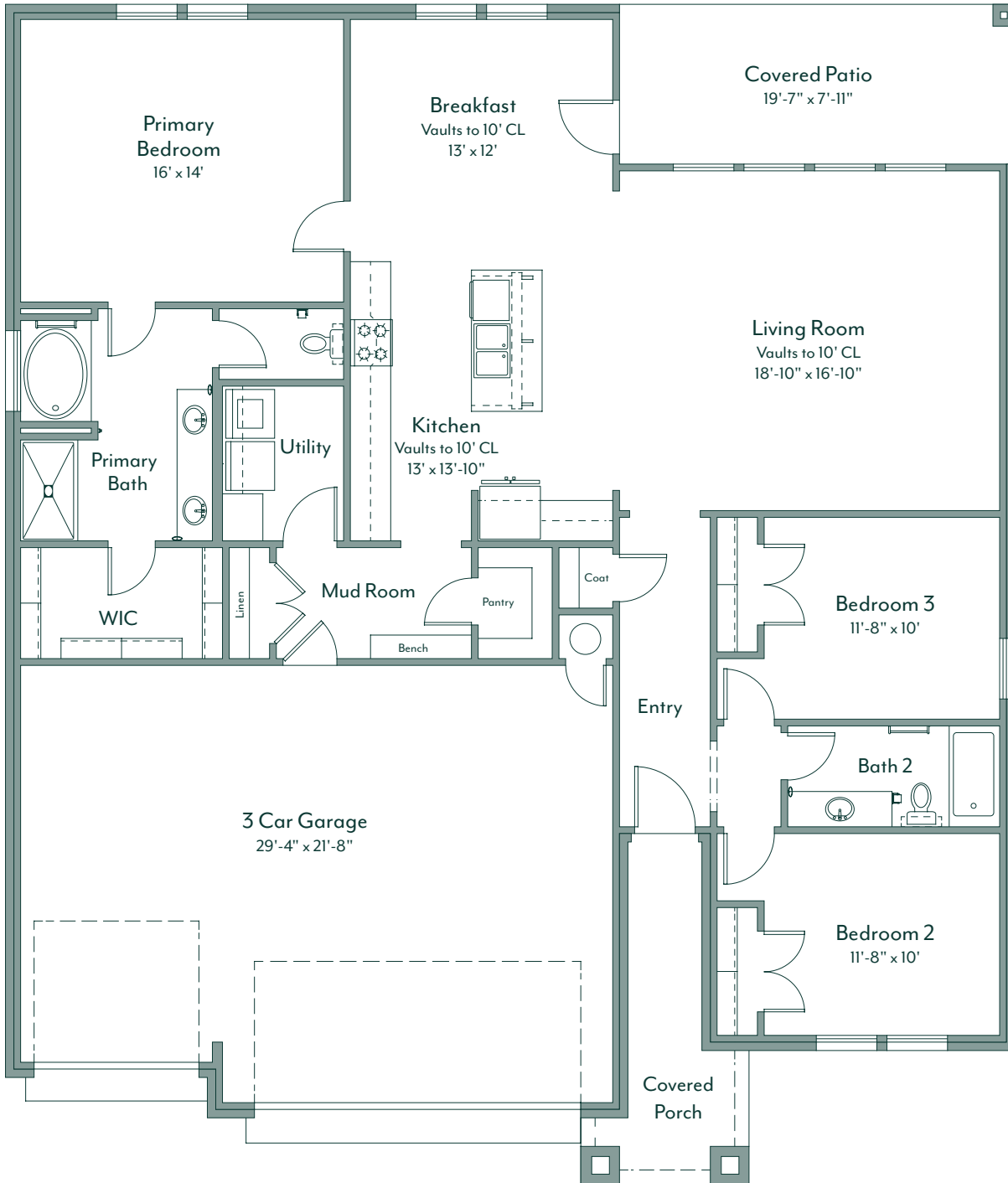

customize this plan

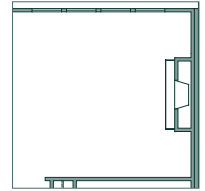

living room: fireplace

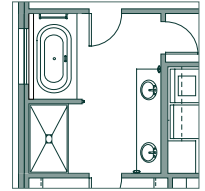

primary bath: freestanding tub

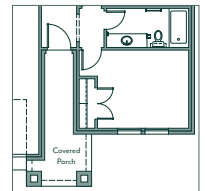

porch b

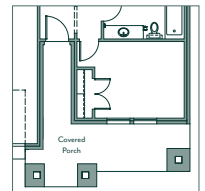

porch e



Use our **interactive online tool** to customize this floor plan and explore elevation options.