

FLOOR PLAN NOTES

1. ALL DIMENSIONS TO INTERIOR WALLS ARE TO FACE OF STUD.
2. ALL DIMENSIONS TO OUTSIDE FACE OF EXTERIOR WALLS ARE TO OUTSIDE FACE OF SHEATHING. ALL DIMENSIONS TO INSIDE FACE OF EXTERIOR WALL ARE TO FACE OF STUD.
3. ALL INTERIOR STUD WALLS TO BE 2x4 STUDS @ 16" O.C. U.N.O.
4. ALL DOORS SHALL BE 6" FROM ADJACENT WALL OR CENTERED IN WALL U.N.O.
5. BEDROOM WINDOWS SHALL MEET THE REQUIREMENTS OF 2019 RCO CHAPTER 311 FOR EGRESS. EGRESS CLEAR OPENINGS ON GRADE FLOOR SHALL BE A MINIMUM OF 5.0 SQUARE FEET. EGRESS CLEAR OPENINGS ON ALL OTHER FLOORS SHALL BE A MINIMUM OF 5.7 SQUARE FEET.
6. EGRESS WINDOWS TO HAVE A MINIMUM CLEAR HEIGHT OF 24" AND A MINIMUM CLEAR OPENING WIDTH OF 20". WINDOW SILL HEIGHT SHALL NOT EXCEED 44" ABOVE THE FINISH FLOOR.
7. ALL ANGLED WALLS ARE 45 DEGREES U.N.O.
8. ALL WOOD IN LOCATIONS SUBJECT TO TERMITE DECAY SHALL BE PRESSURE TREATED OR BE OF AN APPROVED DECAY RESISTANT SPECIES. THIS INCLUDES, BUT NOT LIMITED TO, ALL EXTERIOR DECKS, SILLS AND SLEEPERS ON CONCRETE, MASONRY OR IN DIRECT CONTACT WITH THE GROUND.
9. SMOKE DETECTORS SHALL BE INSTALLED INSIDE EACH BEDROOM, OUTSIDE EACH SEPARATE SLEEPING AREA IN THE IMMEDIATE VICINITY OF THE BEDROOMS AND ON EACH FLOOR, INCLUDING THE BASEMENT. THE SMOKE DETECTORS SHALL BE HARDWIRED WITH BATTERY BACKUP AND CONNECTED TOGETHER. ALL SMOKE ALARMS TO USE IONIZATION AND PHOTOELECTRIC TECHNOLOGY ON ALL LEVELS. SMOKE ALARMS OUTSIDE OF BEDROOMS TO USE PHOTOELECTRIC TECHNOLOGY.
10. FIRE STOPPING SHALL BE PROVIDED TO CUT OFF ALL CONCEALED DRAFT OPENINGS (VERTICAL AND HORIZONTAL) AND TO FORM AN EFFECTIVE FIRE BARRIER BETWEEN STORIES AND BETWEEN STORIES AND ROOF.
11. LVL SHEETS TO BE PROVIDED AT FRAMING INSPECTION.
12. BLOCK ALL BEARING POINTS TO BEAM OR TO FOUNDATION.
13. ALL VERTICAL AND HORIZONTAL JOINTS IN THE EXTERIOR WALL SHEATHING ARE TO FALL ON A STUD, PLATE, BAND BOARD OR 2x BLOCKING.

DOOR LEGEND

DOOR ABBREVIATIONS:

- PD = POCKET DOOR
- BP = BYPASS DOOR
- BF = BI-FOLD DOOR
- OH = OVERHEAD DOOR
- SGD = SLIDING GLASS DOOR
- BARN = SLIDING BARN DOOR

3068 = 3'-0" WIDE x 6'-8" TALL DOOR
3080 = 3'-0" WIDE x 8'-0" TALL DOOR

3'-0"

STRUCTURAL LEGEND

TRUSS / JOIST / RAFTER INDICATOR
DIRECTION OF SPAN
EXTENTS OF STRUCTURE

SOLID BLOCKING
STEEL BEAM (SEE PLAN FOR SIZE)
HEADER / BEAM (SEE PLAN FOR SIZE)
GIRDER TRUSS (SEE TRUSS MANF DWGS)
STEEL COLUMN (SEE PLAN FOR SIZE)
POINT LOAD LOCATION
POINT LOAD FROM ABOVE

SEE SHEET A4-1 FOR GENERAL STRUCTURAL NOTES

ALL LVL AND 2x WOOD BEAMS: (D) = DROPPED, (F) = FLUSH
ALL HEADERS AND BEAMS TO BEAR ON MINIMUM (1) KING STUD (KS) & (1) JACK STUD (JS) EACH SIDE OF OPENING, U.N.O.

#	DATE	ISSUED WITH: CHANGE DESCRIPTION

P&D JOB NUMBER # 1777

P&D
BUILDERS
EST. 1962

SBA
STUDIOS
ARCHITECTURAL DESIGN
614.562.7761 WWW.SBA-STUDIOS.COM

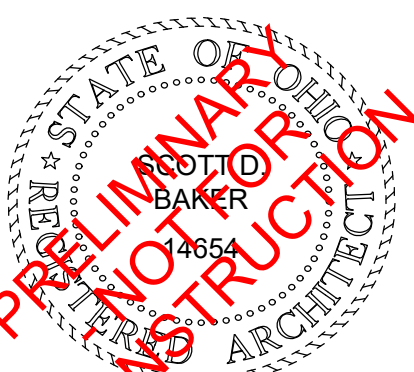

SCALE: 1/4" = 1'-0"

SHEET # / DESCRIPTION

FIRST FLOOR PLAN

A1-1

DATE: 12.20.2025

QTO

SBA STUDIOS PROJECT # 2025-544

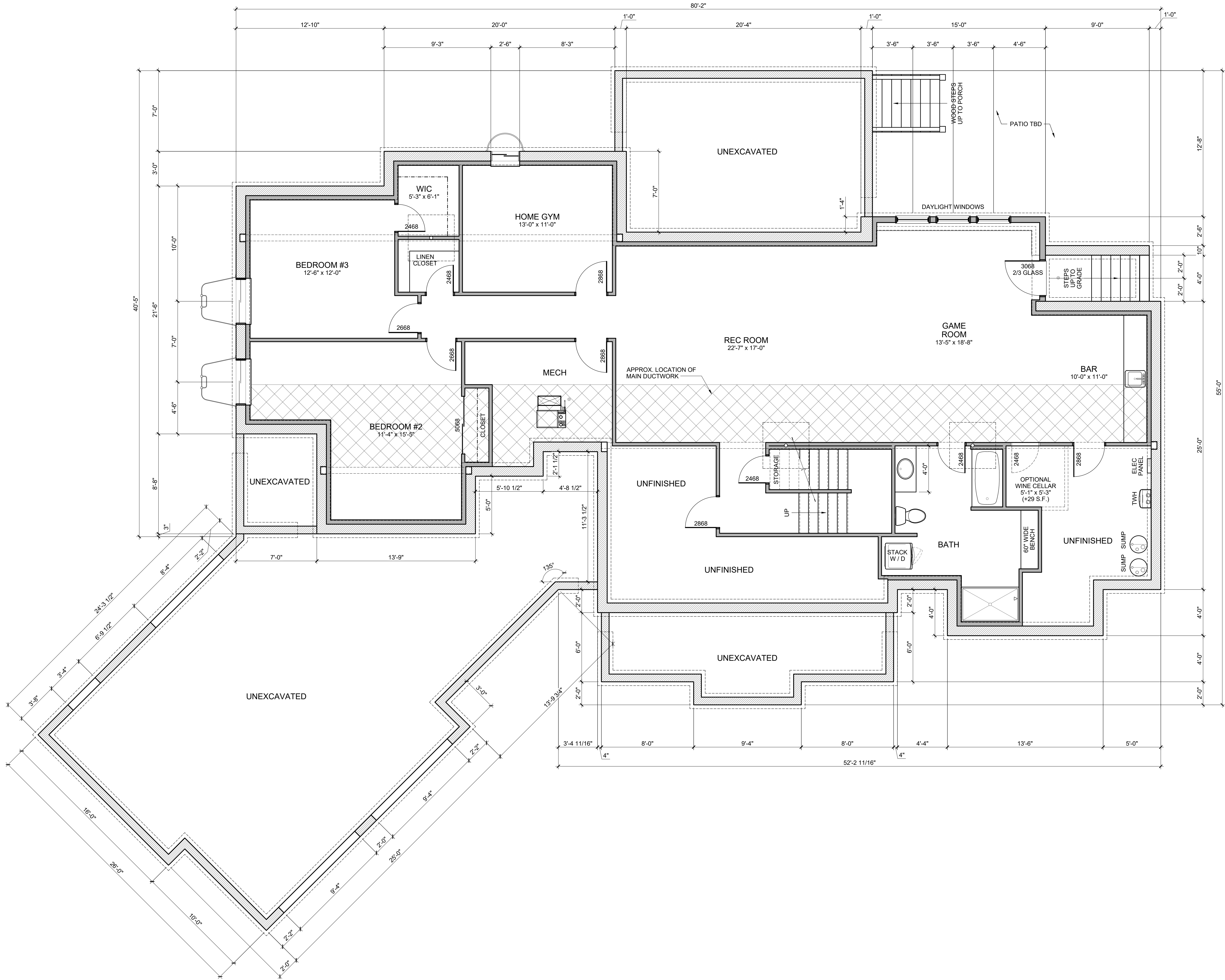

FLOOR PLAN NOTES

1. ALL DIMENSIONS TO INTERIOR WALLS ARE TO FACE OF STUD.
2. ALL DIMENSIONS TO OUTSIDE FACE OF EXTERIOR WALLS ARE TO OUTSIDE FACE OF SHEATHING. ALL DIMENSIONS TO INSIDE FACE OF EXTERIOR WALL ARE TO FACE OF STUD.
3. ALL INTERIOR STUD WALLS TO BE 2x4 STUDS @ 16" O.C. U.N.O.
4. ALL DOORS SHALL BE 6" FROM ADJACENT WALL OR CENTERED IN WALL U.N.O.
5. BEDROOM WINDOWS SHALL MEET THE REQUIREMENTS OF 2019 RCO CHAPTER 311 FOR EGRESS. EGRESS CLEAR OPENINGS ON GRADE FLOOR SHALL BE A MINIMUM OF 5.0 SQUARE FEET. EGRESS CLEAR OPENINGS ON ALL OTHER FLOORS SHALL BE A MINIMUM OF 5.7 SQUARE FEET.
6. EGRESS WINDOWS TO HAVE A MINIMUM CLEAR HEIGHT OF 24" AND A MINIMUM CLEAR OPENING WIDTH OF 20". WINDOW SILL HEIGHT SHALL NOT EXCEED 44" ABOVE THE FINISH FLOOR.
7. ALL ANGLED WALLS ARE 45 DEGREES U.N.O.
8. ALL WOOD IN LOCATIONS SUBJECT TO TERMITE DECAY SHALL BE PRESSURE TREATED OR BE OF AN APPROVED DECAY RESISTANT SPECIES. THIS INCLUDES, BUT NOT LIMITED TO, ALL EXTERIOR DECKS, SILLS AND SLEEPERS ON CONCRETE, MASONRY, OR IN DIRECT CONTACT WITH THE GROUND.
9. SMOKE DETECTORS SHALL BE INSTALLED INSIDE EACH BEDROOM, OUTSIDE EACH SEPARATE SLEEPING AREA IN THE IMMEDIATE VICINITY OF THE BEDROOMS AND ON EACH FLOOR, INCLUDING THE BASEMENT. THE SMOKE DETECTORS SHALL BE HARDWIRED WITH BATTERY BACKUP AND CONNECTED TOGETHER. ALL SMOKE ALARMS TO USE IONIZATION AND PHOTOELECTRIC TECHNOLOGY ON ALL LEVELS. SMOKE ALARMS OUTSIDE OF BEDROOMS TO USE PHOTOELECTRIC TECHNOLOGY.
10. FIRE STOPPING SHALL BE PROVIDED TO CUT OFF ALL CONCEALED DRAFT OPENINGS (VERTICAL AND HORIZONTAL) AND TO FORM AN EFFECTIVE FIRE BARRIER BETWEEN STORIES AND BETWEEN STORIES AND ROOF.
11. LVL SHEETS TO BE PROVIDED AT FRAMING INSPECTION.
12. BLOCK ALL BEARING POINTS TO BEAM OR TO FOUNDATION.
13. ALL VERTICAL AND HORIZONTAL JOINTS IN THE EXTERIOR WALL SHEATHING ARE TO FALL ON A STUD, PLATE, BAND BOARD OR 2x BLOCKING.

DOOR LEGEND

3068 = 3'-0" WIDE x 6'-8" TALL DOOR
(3080 = 3'-0" WIDE x 8'-0" TALL DOOR)

DOOR ABBREVIATIONS:

- PD = POCKET DOOR
- BP = BYPASS DOOR
- BF = BI-FOLD DOOR
- OH = OVERHEAD DOOR
- SGD = SLIDING GLASS DOOR
- BARN = SLIDING BARN DOOR

STRUCTURAL LEGEND

TRUSS / JOIST / RAFTER INDICATOR
DIRECTION OF SPAN
EXTENTS OF STRUCTURE

SOLID BLOCKING
STEEL BEAM (SEE PLAN FOR SIZE)
HEADER / BEAM (SEE PLAN FOR SIZE)
GIRDER TRUSS (SEE TRUSS MANF DWGS)
STEEL COLUMN (SEE PLAN FOR SIZE)
POINT LOAD LOCATION
POINT LOAD FROM ABOVE

SEE SHEET A4-1 FOR GENERAL STRUCTURAL NOTES

ALL LVL AND 2x WOOD BEAMS: (D) = DROPPED, (F) = FLUSH

ALL HEADERS AND BEAMS TO BEAR ON MINIMUM (1) KING STUD (KS) & (1) JACK STUD (JS) EACH SIDE OF OPENING, U.N.O.

#	DATE	ISSUED WITH: CHANGE DESCRIPTION

P&D JOB NUMBER # 1777

P & D
BUILDERS
EST. 1942

SBA
STUDIOS
ARCHITECTURAL DESIGN
614.562.7761 WWW.SBA-STUDIOS.COM

SCALE: 1/4" = 1'-0"

SHEET # / DESCRIPTION

FIN. BASEMENT PLAN

A1-0

DATE: 12.20.2025

QTO

SCOTT BAKER, LICENSE #14654
EXPIRATION DATE 12/31/2027

SBA STUDIOS PROJECT # 2025-544



2 REAR ELEVATION



1 FRONT ELEVATION

ELEVATION MATERIAL LEGEND

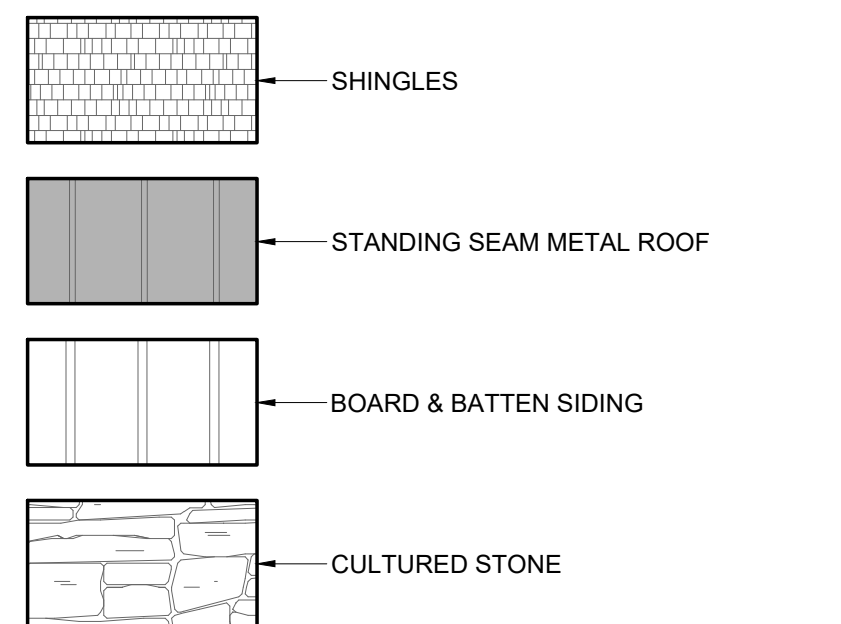

EXTERIOR FLASHING, CONDUITS, VENT PIPES, OR SIMILAR, TO COLOR MATCH ADJACENT MATERIALS, TYP. UNLESS PROHIBITED BY THE MANUFACTURER AND / OR CODE.

#	DATE	ISSUED WITH: CHANGE DESCRIPTION

P&D JOB NUMBER # 1777

P & D
BUILDERS
EST. 1962

SBA
STUDIOS
ARCHITECTURAL DESIGN
614.562.7761 WWW.SBA-STUDIOS.COM

SCALE: 1/4" = 1'-0"

SHEET # / DESCRIPTION

EXTERIOR ELEVATIONS

A2-1

DATE: 12.20.2025

QTO

SCOTT BAKER, LICENSE #14654

EXPIRATION DATE 12/31/2027

SBA STUDIOS PROJECT # 2025-544