

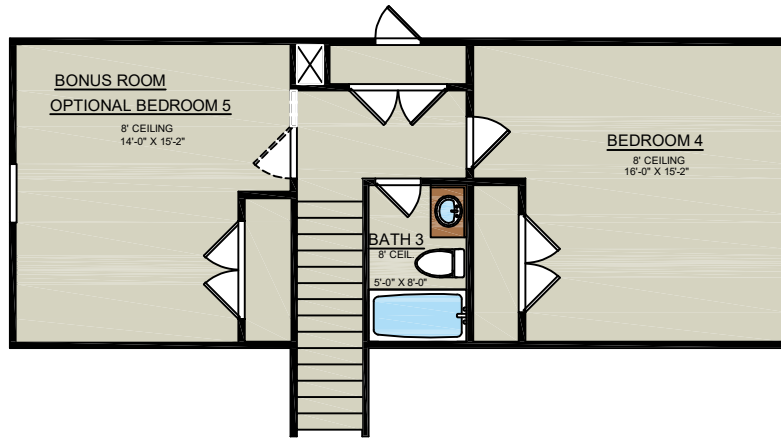

THE "HARBOR "
4 BEDS/3 BATHS

HEATED:
2,400 SQ. FT.
UNDER ROOF:
2,800 SQ. FT.
DEPTH:
66'-0"
WIDTH:
40'-0"



SECOND FLOOR

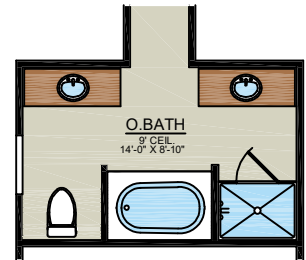

OPTIONAL OWNER'S BATH



FRONT ELEVATION "A"

NOTE: GARAGE ORIENTATION DEPENDS ON
COMMUNITY STANDARDS. AN ADDITIONAL
CHARGE WILL APPLY WITH A SIDE-ENTRY
GARAGE THAT IS NOT NOTED AS AN "SG"
PLAN.

CUSTOMER SIGNATURE _____

DATE _____

BUILDER RESERVES THE RIGHT TO CHANGE PLANS WITHOUT WRITTEN NOTICE OR PRIOR APPROVAL. FLOOR PLAN AND ELEVATION ARE FOR ILLUSTRATIVE PURPOSES ONLY.
ALL LAYOUTS AND DIMENSIONS ARE APPROXIMATE AND ARE SUBJECT TO REASONABLE ENGINEERING AND CONSTRUCTION VARIANCES.

11 AUGUST 2025



THE "HARBOR "
4 BEDS/3 BATHS

HEATED:
2,400 SQ. FT.
UNDER ROOF:
2,800 SQ. FT.
DEPTH:
66'-0"
WIDTH:
40'-0"



FRONT ELEVATION "B"



FRONT ELEVATION "C"

NOTE: GARAGE ORIENTATION DEPENDS ON
COMMUNITY STANDARDS. AN ADDITIONAL
CHARGE WILL APPLY WITH A SIDE-ENTRY
GARAGE THAT IS NOT NOTED AS AN "SG"
PLAN.

CUSTOMER SIGNATURE

DATE

BUILDER RESERVES THE RIGHT TO CHANGE PLANS WITHOUT WRITTEN NOTICE OR PRIOR APPROVAL. FLOOR PLAN AND ELEVATION ARE FOR ILLUSTRATIVE PURPOSES ONLY.
ALL LAYOUTS AND DIMENSIONS ARE APPROXIMATE AND ARE SUBJECT TO REASONABLE ENGINEERING AND CONSTRUCTION VARIANCES.

11 AUGUST 2025



THE "HARBOR " 4 BEDS/3 BATHS

HEATED:
2,400 SQ. FT.
UNDER ROOF:
2,800 SQ. FT.
DEPTH:
66'-0"
WIDTH:
40'-0"

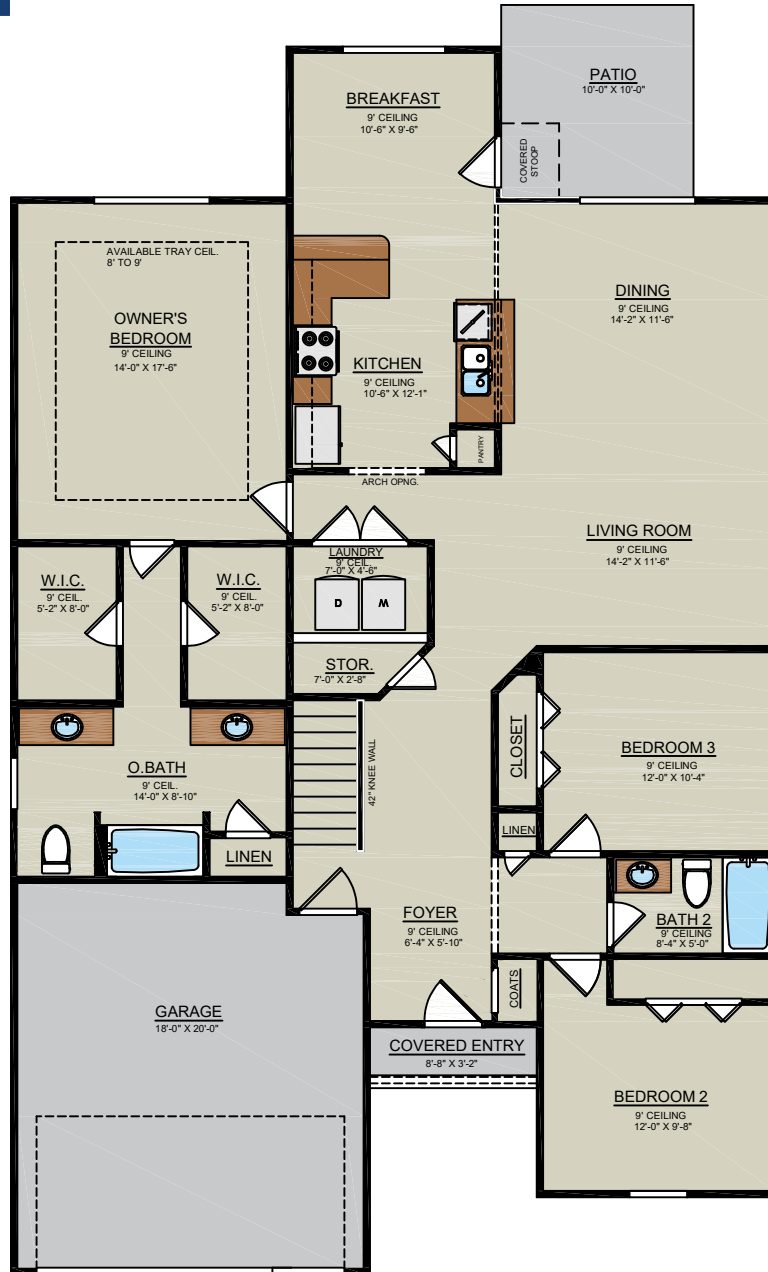

FIRST FLOOR-OPTION "A"

NOTE: GARAGE ORIENTATION DEPENDS ON
COMMUNITY STANDARDS. AN ADDITIONAL
CHARGE WILL APPLY WITH A SIDE-ENTRY
GARAGE THAT IS NOT NOTED AS AN "SG"
PLAN.

CUSTOMER SIGNATURE

DATE

BUILDER RESERVES THE RIGHT TO CHANGE PLANS WITHOUT WRITTEN NOTICE OR PRIOR APPROVAL. FLOOR PLAN AND ELEVATION ARE FOR ILLUSTRATIVE PURPOSES ONLY.
ALL LAYOUTS AND DIMENSIONS ARE APPROXIMATE AND ARE SUBJECT TO REASONABLE ENGINEERING AND CONSTRUCTION VARIANCES.

11 AUGUST 2025



THE "HARBOR "

4 BEDS/3 BATHS

HEATED:
2,400 SQ. FT.
UNDER ROOF:
2,800 SQ. FT.
DEPTH:
66'-0"
WIDTH:
40'-0"

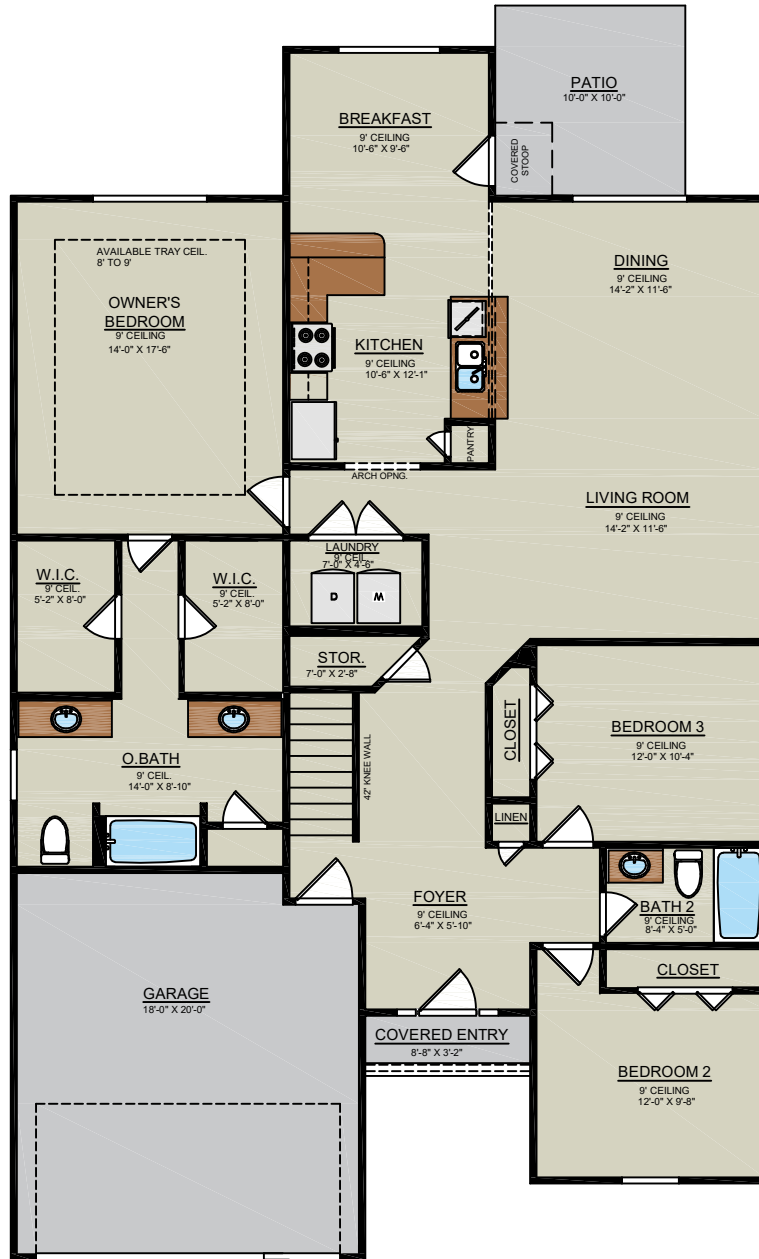

FIRST FLOOR-OPTION "B-C"

NOTE: GARAGE ORIENTATION DEPENDS ON
COMMUNITY STANDARDS. AN ADDITIONAL
CHARGE WILL APPLY WITH A SIDE-ENTRY
GARAGE THAT IS NOT NOTED AS AN "SG"
PLAN.

CUSTOMER SIGNATURE

DATE

BUILDER RESERVES THE RIGHT TO CHANGE PLANS WITHOUT WRITTEN NOTICE OR PRIOR APPROVAL. FLOOR PLAN AND ELEVATION ARE FOR ILLUSTRATIVE PURPOSES ONLY.
ALL LAYOUTS AND DIMENSIONS ARE APPROXIMATE AND ARE SUBJECT TO REASONABLE ENGINEERING AND CONSTRUCTION VARIANCES.

11 AUGUST 2025



THE "HARBOR"

HEATED:
2400 S.F.
UNDER ROOF:
2800 S.F.
DEPTH:
66'0"
WIDTH:
40'0"

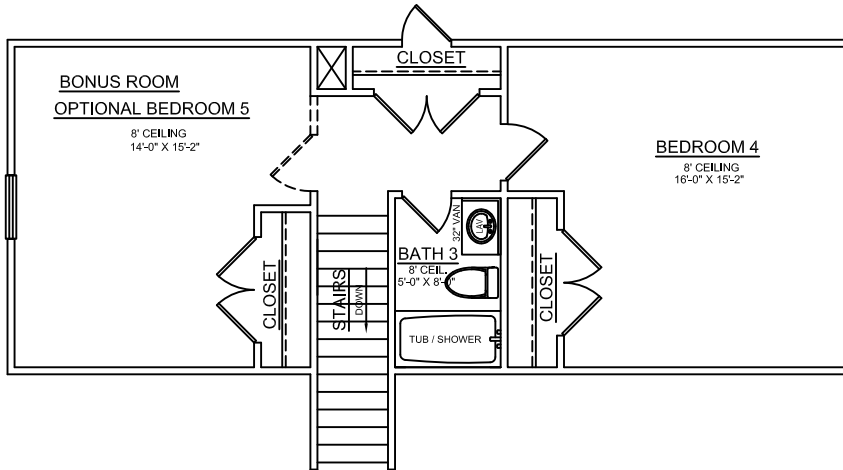

SECOND FLOOR

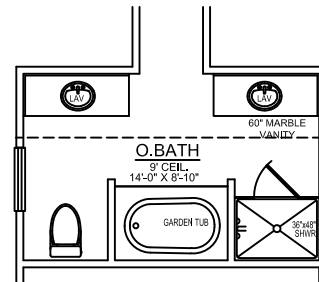

OPTIONAL OWNER'S BATH



FRONT ELEVATION "A"

NOTE: GARAGE ORIENTATION DEPENDS ON COMMUNITY STANDARDS. AN ADDITIONAL CHARGE WILL APPLY WITH A SIDE-ENTRY GARAGE THAT IS NOT NOTED AS AN "SG" PLAN.

CUSTOMER SIGNATURE _____

DATE _____

BUILDER RESERVES THE RIGHT TO CHANGE PLANS WITHOUT WRITTEN NOTICE OR PRIOR APPROVAL. FLOOR PLAN AND ELEVATION ARE FOR ILLUSTRATIVE PURPOSES ONLY. ALL LAYOUTS AND DIMENSIONS ARE APPROXIMATE AND ARE SUBJECT TO REASONABLE ENGINEERING AND CONSTRUCTION VARIANCES.

OCTOBER 7, 2020



THE "HARBOR"

HEATED:
2400 S.F.
UNDER ROOF:
2800 S.F.
DEPTH:
66'0"
WIDTH:
40'0"



FRONT ELEVATION "B"

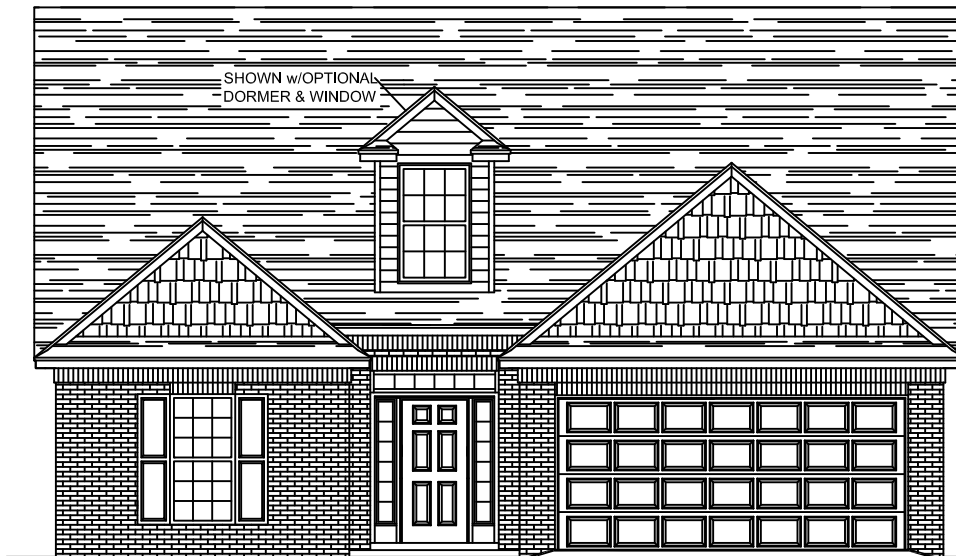

FRONT ELEVATION "C"

NOTE: GARAGE ORIENTATION DEPENDS ON COMMUNITY STANDARDS. AN ADDITIONAL CHARGE WILL APPLY WITH A SIDE-ENTRY GARAGE THAT IS NOT NOTED AS AN "SG" PLAN.

CUSTOMER SIGNATURE _____

DATE _____

BUILDER RESERVES THE RIGHT TO CHANGE PLANS WITHOUT WRITTEN NOTICE OR PRIOR APPROVAL. FLOOR PLAN AND ELEVATION ARE FOR ILLUSTRATIVE PURPOSES ONLY. ALL LAYOUTS AND DIMENSIONS ARE APPROXIMATE AND ARE SUBJECT TO REASONABLE ENGINEERING AND CONSTRUCTION VARIANCES.

OCTOBER 7, 2020

OCTOBER 7, 2020

OCTOBER 7, 2020