

P&D Builders - Job # 1392

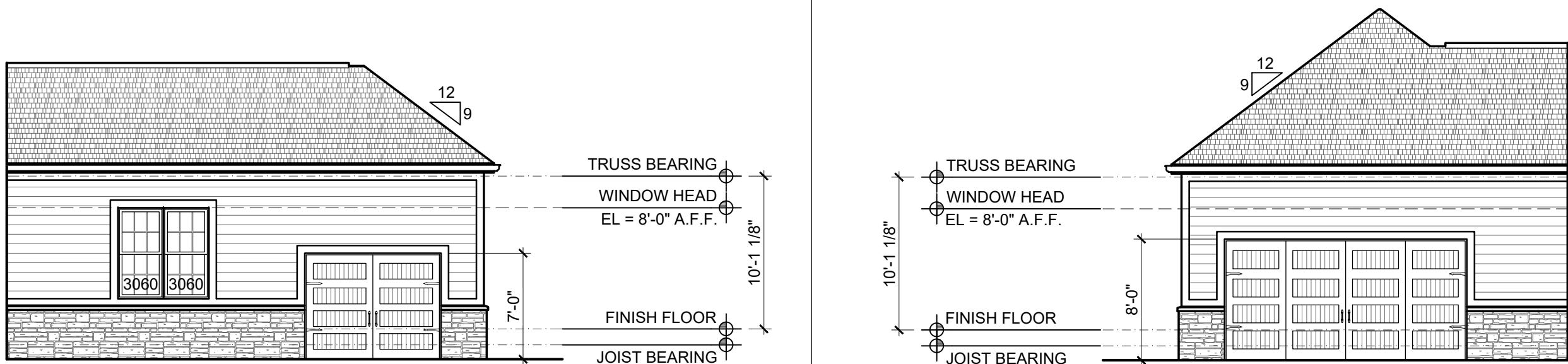

6 GARAGE COURTYARD ELEVATION

SCALE: 1/8" = 1'-0"

5 GARAGE COURTYARD ELEVATION

SCALE: 1/8" = 1'-0"



4 LEFT SIDE ELEVATION

SCALE: 1/8" = 1'-0"

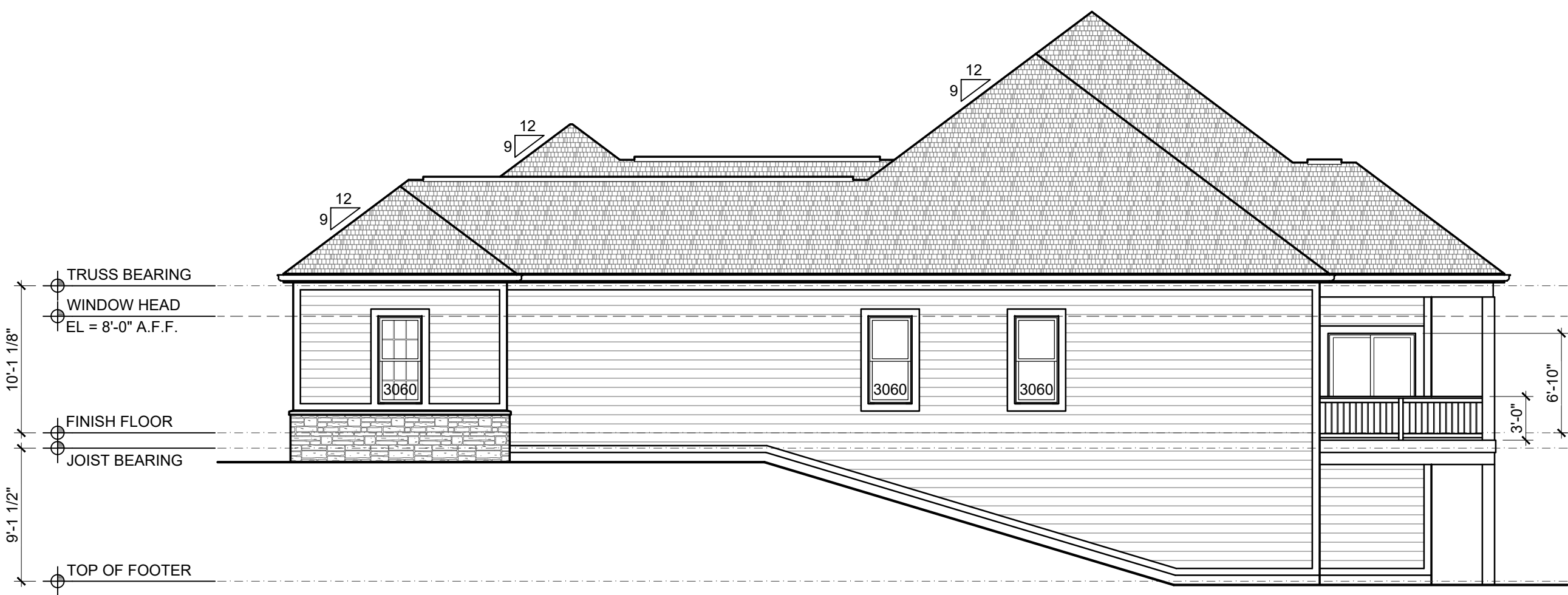

3 RIGHT SIDE ELEVATION

SCALE: 1/8" = 1'-0"



2 REAR ELEVATION

SCALE: 1/8" = 1'-0"



1 FRONT ELEVATION

SCALE: 1/4" = 1'-0"



ELEVATION MATERIAL LEGEND

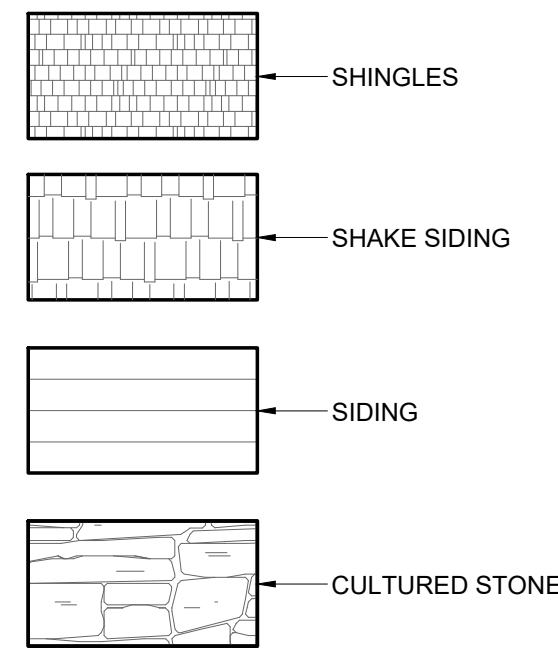

#	DATE	ISSUED WITH: CHANGE DESCRIPTION



SCALE: VARIES
SHEET # / DESCRIPTION
EXTERIOR ELEVATIONS
A2-1
DATE: 10.21.2019
QTO SET
SCOPE: DRAWER LICENSE #14654
EXPIRATION DATE 12/31/2019
SBA STUDIOS PROJECT # 2019-377

P&D Builders - Job # 1392

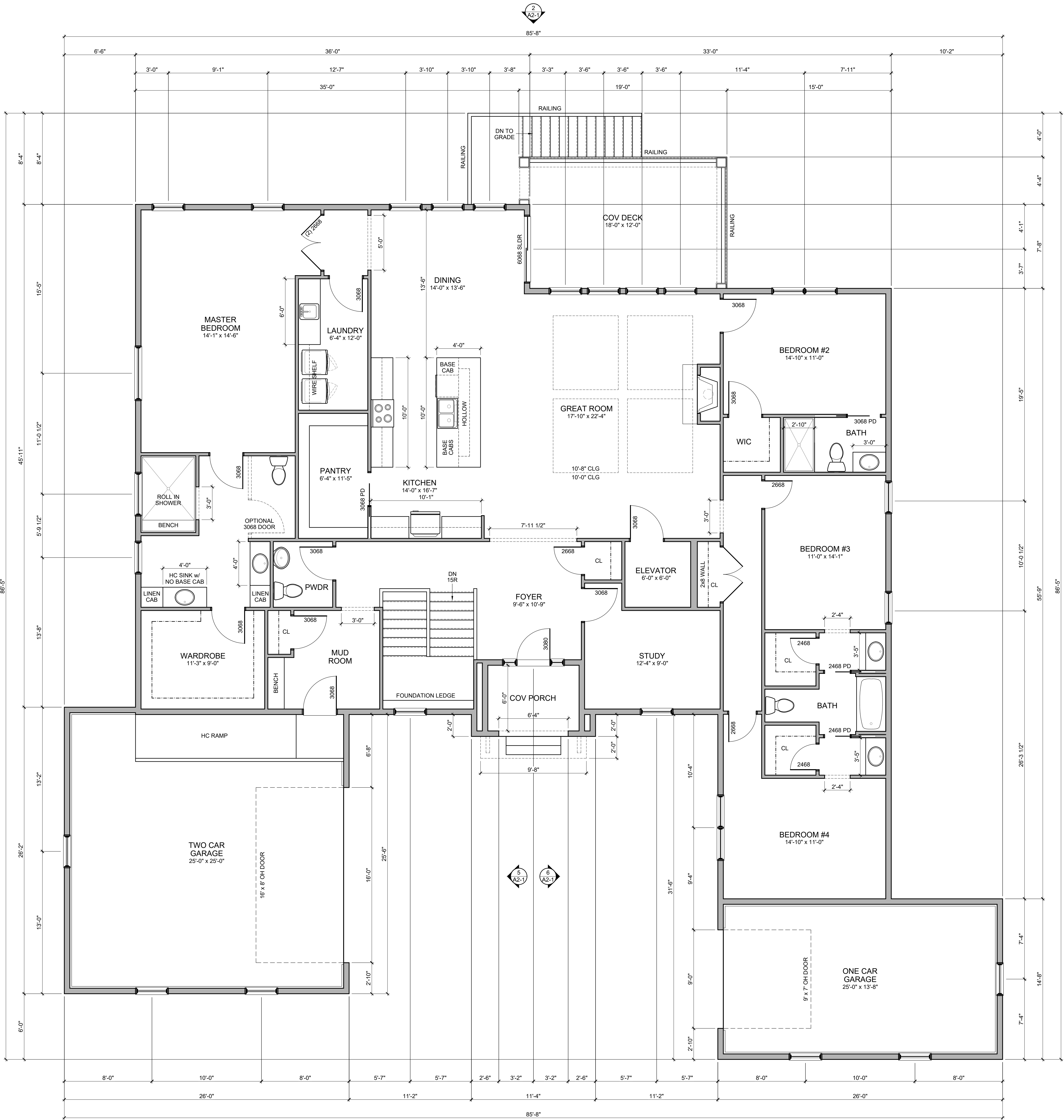

FIRST FLOOR WALL HEIGHTS = 10'-1 1/8" A.F.F.
UNLESS NOTED OTHERWISE, ALL EXTERIOR
WALLS TO BE 2x6 STUDS @ 16" O.C.

FLOOR PLAN NOTES

1. ALL DOORS SHALL BE 6" FROM ADJACENT WALL OR CENTERED IN WALL UNLESS NOTED OTHERWISE.
2. ALL INTERIOR STUD WALLS TO BE 2x4 STUDS @ 16" O.C. UNLESS NOTED OTHERWISE.
3. ALL DIMENSIONS TO INTERIOR WALLS ARE TO FACE OF STUD. ALL DIMENSIONS TO OUTSIDE FACE OF EXTERIOR WALLS ARE TO OUTSIDE FACE OF SHEATHING. ALL DIMENSIONS TO INSIDE FACE OF EXTERIOR WALL ARE TO FACE OF STUD.
4. ALL BEDROOM WINDOWS SHALL MEET CODE REQUIREMENTS FOR EGRESS. EGRESS CLEAR OPENINGS ON GRADE FLOOR SHALL BE A MINIMUM OF 5.0 SQUARE FEET. EGRESS CLEAR OPENINGS ON ALL OTHER FLOORS SHALL BE A MINIMUM OF 5.7 SQUARE FEET.
5. EGRESS WINDOWS TO HAVE A MINIMUM CLEAR HEIGHT OF 24" AND A MINIMUM CLEAR OPENING WIDTH OF 20". SILL HEIGHT SHALL NOT EXCEED 44" ABOVE THE FINISH FLOOR.
6. ALL ANGLED WALLS ARE 45 DEGREES U.N.O.
7. ALL WORK SHALL BE PERFORMED IN ACCORDANCE WITH ALL APPLICABLE CODES AND REGULATIONS.
8. CONTRACTOR SHALL VERIFY ALL CONDITIONS AND DIMENSIONS AT SITE BEFORE BEGINNING CONSTRUCTION. ANY DISCREPANCIES SHALL BE REPORTED IMMEDIATELY TO THE ARCHITECT IN WRITING FOR JUSTIFICATION AND / OR CORRECTION BEFORE PROCEEDING WITH WORK. CONTRACTORS SHALL ASSUME RESPONSIBILITY FOR ERRORS THAT ARE NOT REPORTED.
9. ALL DIMENSIONS SHALL BE READ OR CALCULATED AND NEVER SCALED.
10. CONTRACTOR SHALL ENSURE COMPATIBILITY OF THE BUILDING WITH ALL SITE REQUIREMENTS.
11. ALL WOOD IN LOCATIONS SUBJECT TO TERMITE DECAY SHALL BE PRESSURE TREATED (CCA) OR BE OF AN APPROVED DECAY RESISTANT SPECIES. THIS INCLUDES, BUT NOT LIMITED TO, ALL EXTERIOR DECKS, SILLS AND SLEEPERS ON CONCRETE, MASONRY, OR IN DIRECT CONTACT WITH THE GROUND.

STRUCTURAL LEGEND

- TRUSS / JOIST / RAFTER INDICATOR
- DIRECTION OF SPAN
- EXTENTS OF STRUCTURE
- SOLID BLOCKING
- STEEL BEAM (SEE PLAN FOR SIZE)
- HEADER / BEAM (SEE PLAN FOR SIZE)
- GIRDER TRUSS (SEE TRUSS MANF DWGS)
- STEEL COLUMN (SEE PLAN FOR SIZE)
- POINT LOAD LOCATION
- POINT LOAD FROM ABOVE

SEE SHEET A4-1 FOR GENERAL STRUCTURAL NOTES
ALL LVL AND 2x WOOD BEAMS: (D) = DROPPED, (F) = FLUSH
ALL HEADERS AND BEAMS TO BEAR ON MINIMUM (1) KING STUD & (1) JACK STUD EACH SIDE OF OPENINGS, U.N.O.

#	DATE	ISSUED WITH: CHANGE DESCRIPTION



SCALE: 1/4" = 1'-0"

SHEET # / DESCRIPTION
FIRST FLOOR PLAN

A1-1

DATE: 10.21.2019
QTO SET

SCOTT BAKER, LICENSE #14454
EXPIRATION DATE 12/31/2019

SBA STUDIOS PROJECT # 2019-377

P&D Builders - Job # 1392

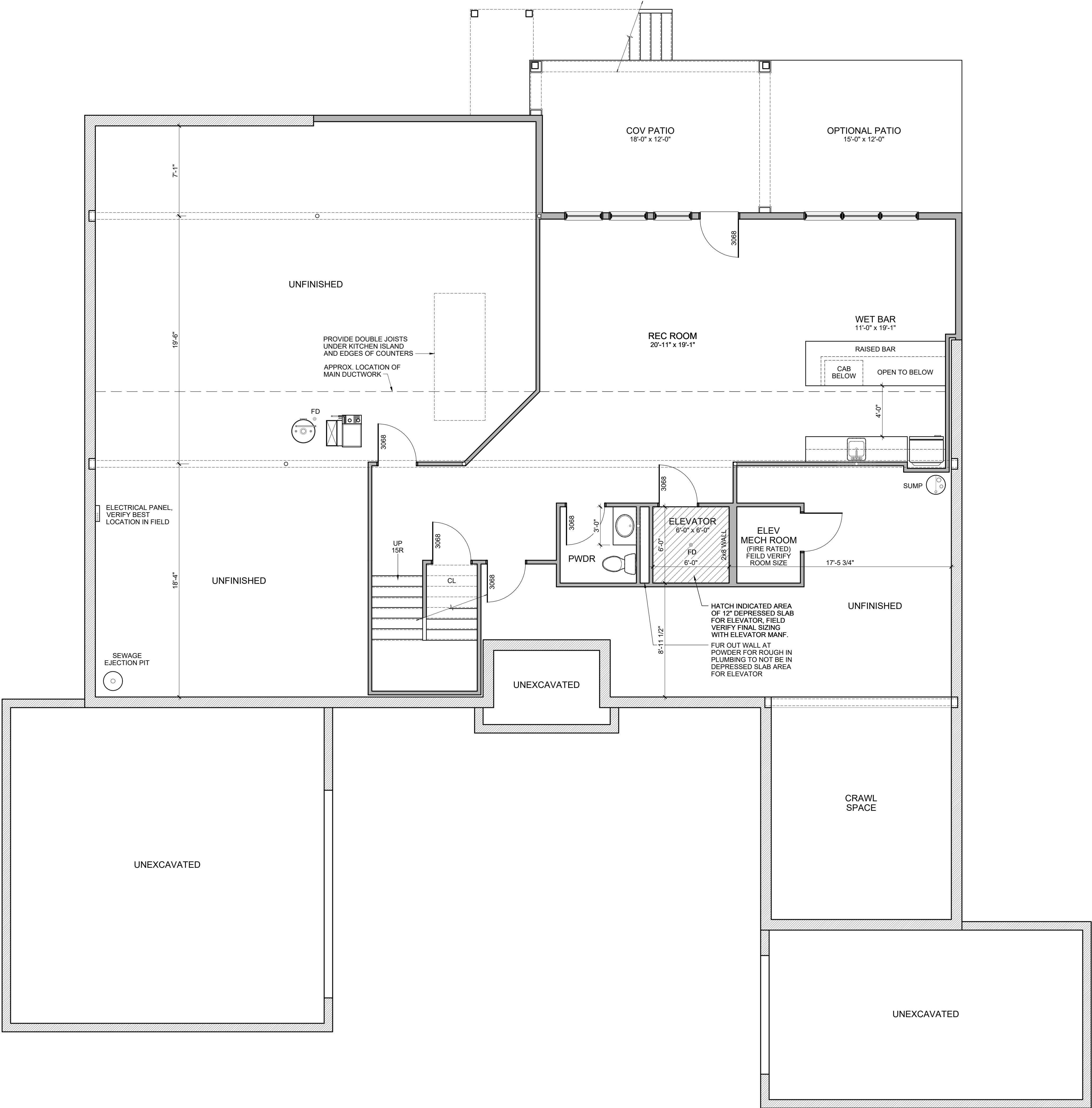

FLOOR PLAN NOTES

1. ALL DOORS SHALL BE 6" FROM ADJACENT WALL OR CENTERED IN WALL UNLESS NOTED OTHERWISE.
2. ALL INTERIOR STUD WALLS TO BE 2x4 STUDS @ 16" O.C. UNLESS NOTED OTHERWISE.
3. ALL DIMENSIONS TO INTERIOR WALLS ARE TO FACE OF STUD. ALL DIMENSIONS TO OUTSIDE FACE OF EXTERIOR WALLS ARE TO OUTSIDE FACE OF SHEATHING. ALL DIMENSIONS TO INSIDE FACE OF EXTERIOR WALL ARE TO FACE OF STUD.
4. ALL BEDROOM WINDOWS SHALL MEET CODE REQUIREMENTS FOR EGRESS. EGRESS CLEAR OPENINGS ON GRADE FLOOR SHALL BE A MINIMUM OF 5.0 SQUARE FEET. EGRESS CLEAR OPENINGS ON ALL OTHER FLOORS SHALL BE A MINIMUM OF 5.7 SQUARE FEET.
5. EGRESS WINDOWS TO HAVE A MINIMUM CLEAR HEIGHT OF 24" AND A MINIMUM CLEAR OPENING WIDTH OF 20". SILL HEIGHT SHALL NOT EXCEED 44" ABOVE THE FINISH FLOOR.
6. ALL ANGLED WALLS ARE 45 DEGREES U.N.O.
7. ALL WORK SHALL BE PERFORMED IN ACCORDANCE WITH ALL APPLICABLE CODES AND REGULATIONS.
8. CONTRACTOR SHALL VERIFY ALL CONDITIONS AND DIMENSIONS AT SITE BEFORE BEGINNING CONSTRUCTION. ANY DISCREPANCIES SHALL BE REPORTED IMMEDIATELY TO THE ARCHITECT IN WRITING FOR JUSTIFICATION AND / OR CORRECTION BEFORE PROCEEDING WITH WORK. CONTRACTORS SHALL ASSUME RESPONSIBILITY FOR ERRORS THAT ARE NOT REPORTED.
9. ALL DIMENSIONS SHALL BE READ OR CALCULATED AND NEVER SCALED.
10. CONTRACTOR SHALL ENSURE COMPATIBILITY OF THE BUILDING WITH ALL SITE REQUIREMENTS.
11. ALL WOOD IN LOCATIONS SUBJECT TO TERMITE DECAY SHALL BE PRESSURE TREATED (CCA) OR BE OF AN APPROVED DECAY RESISTANT SPECIES. THIS INCLUDES, BUT NOT LIMITED TO, ALL EXTERIOR DECKS, SILLS AND SLEEPERS ON CONCRETE, MASONRY, OR IN DIRECT CONTACT WITH THE GROUND.

STRUCTURAL LEGEND

- TRUSS / JOIST / RAFTER INDICATOR
- DIRECTION OF SPAN
- EXTENTS OF STRUCTURE
- SOLID BLOCKING
- STEEL BEAM (SEE PLAN FOR SIZE)
- HEADER / BEAM (SEE PLAN FOR SIZE)
- GIRDER TRUSS (SEE TRUSS MANF DWGS)
- STEEL COLUMN (SEE PLAN FOR SIZE)
- POINT LOAD LOCATION
- POINT LOAD FROM ABOVE

SEE SHEET A4-1 FOR GENERAL STRUCTURAL NOTES

ALL LVL AND 2x WOOD BEAMS: (D) = DROPPED. (F) = FLUSH

ALL HEADERS AND BEAMS TO BEAR ON MINIMUM (1) KING STUD & (1) JACK STUD EACH SIDE OF OPENINGS, U.N.O.

#	DATE	ISSUED WITH: CHANGE DESCRIPTION



SCALE: 1/4" = 1'-0"

SHEET # / DESCRIPTION

FINISHED BSMT PLAN

A1-0a

DATE: 10.21.2019

OTO SET

SCOPE: DRAWER LICENSE #14654 EXPIRATION DATE 12/31/2019

SBA STUDIOS PROJECT # 2019-377