

# The Bismark

# The Bismark

## Second Floor Options

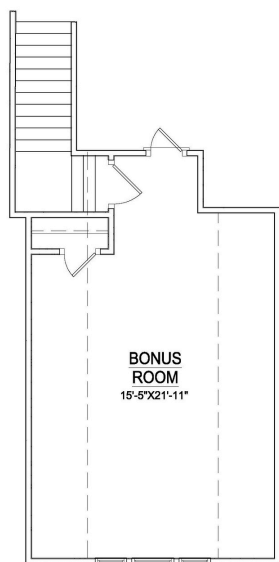

Opt. Bonus Room  
adds 381 sq. ft.

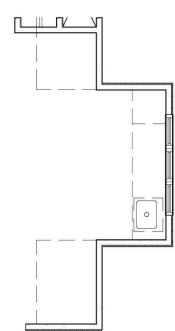

Opt. Dormer  
adds 43 sq. ft.



Opt. Bonus Bath  
adds 43 sq. ft.

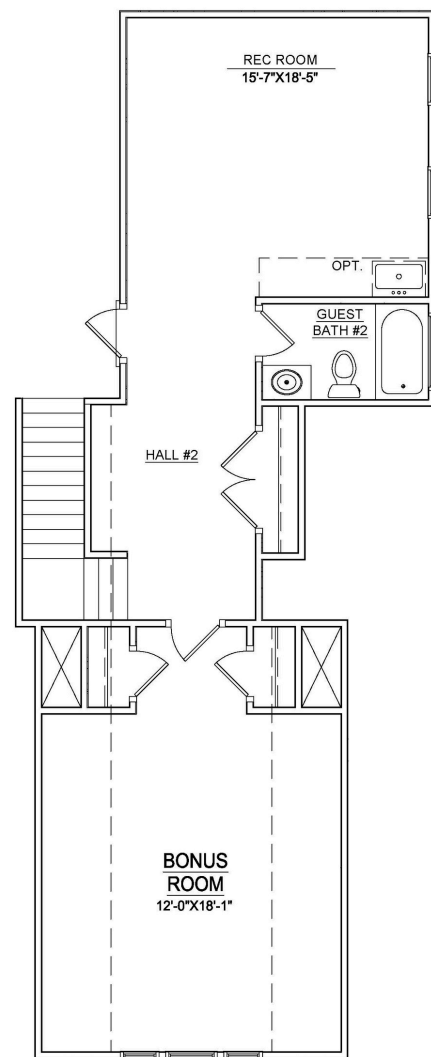

Opt. 2nd Floor #1  
adds 461 sq. ft.

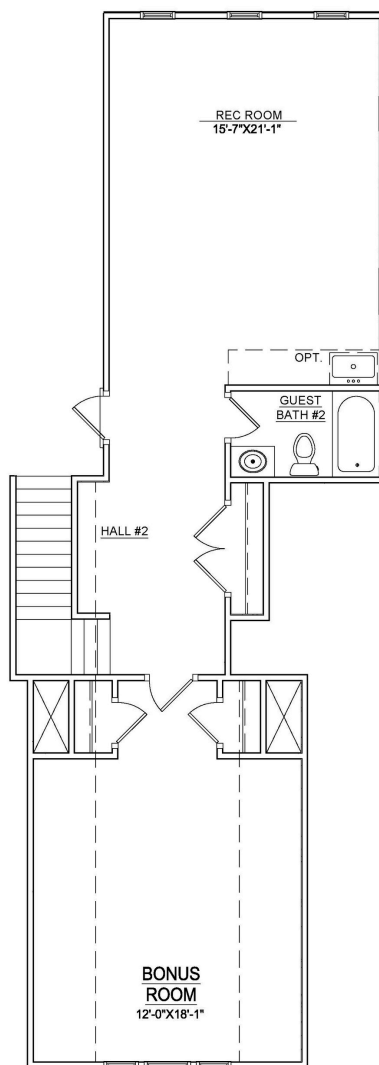

Opt. 2nd Floor #2  
adds 568 sq. ft.



Opt. Covered Porch  
for 2nd Floor #2



COASTAL



COTTAGE



FARMHOUSE



TRADITIONAL

**3 BEDROOMS | 2.5 BATHROOMS | 2,172 SQ.FT.**

**First Floor Owner's Suite | Attached 2-Car Garage**

ADDITIONAL OPTIONAL WILL AFFECT SQUARE FOOTAGE  
Overall House Dimensions: 53' 6" X 68' 3" (add 12' for patio)

# The Bismark

## First Floor

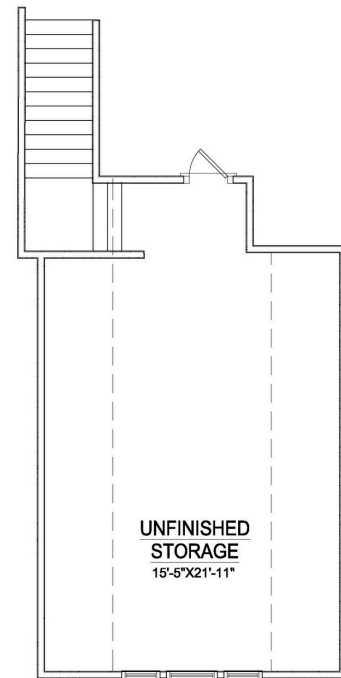
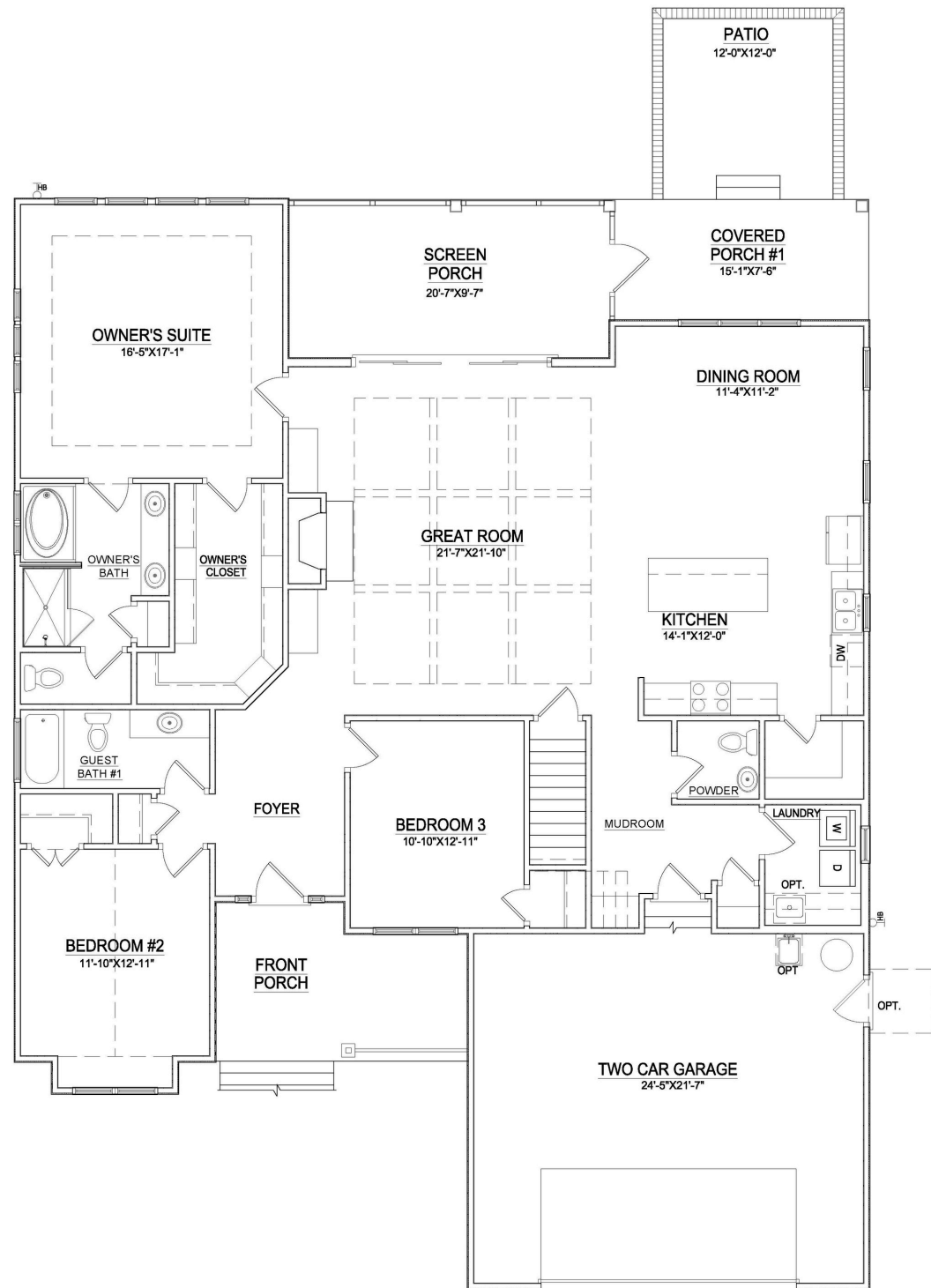

# The Bismark

## Structural Options

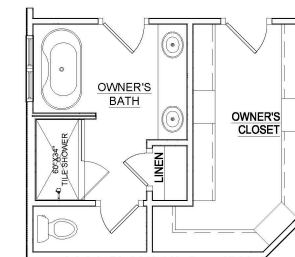

Opt. Owners Bath #2

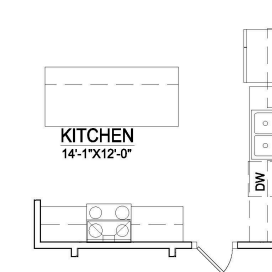

Opt. Chef's Kitchen

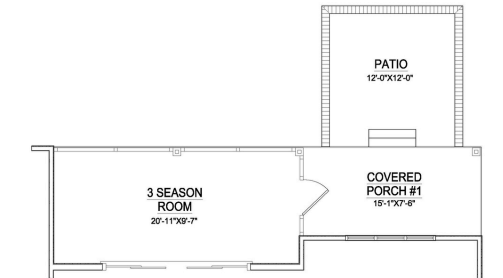

Opt. 3 Seasons Room

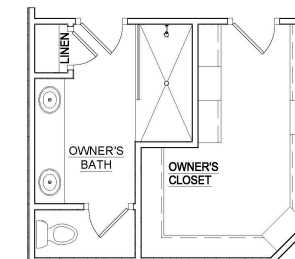

Opt. Owners Bath #3

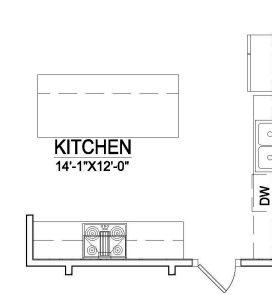

Opt. Prestige Kitchen

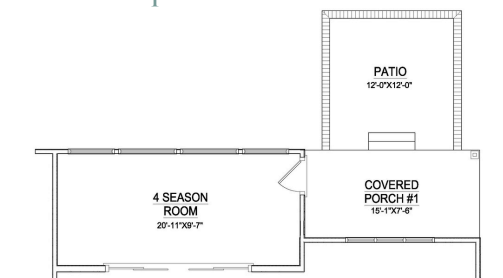

Opt. 4 Seasons Room

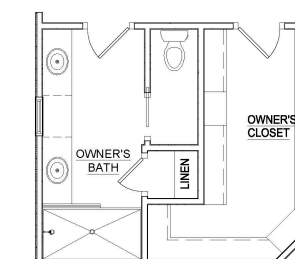

Opt. Owners Bath #4

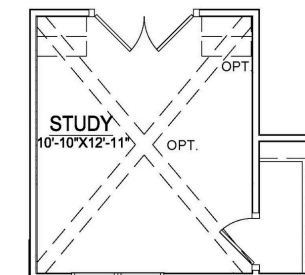

Opt. Study

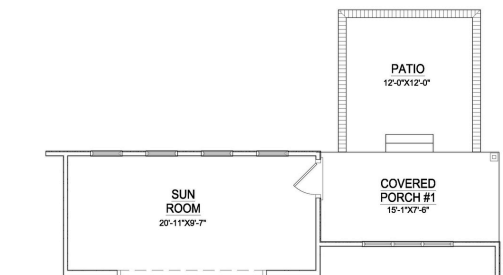

Opt. Sunroom

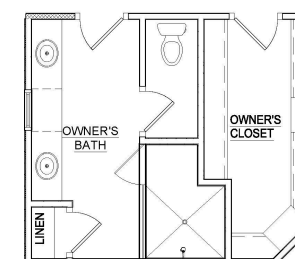

Opt. Owners Bath #5

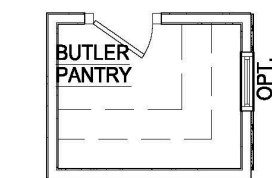

Opt. Butler's Pantry  
with Cabinetry

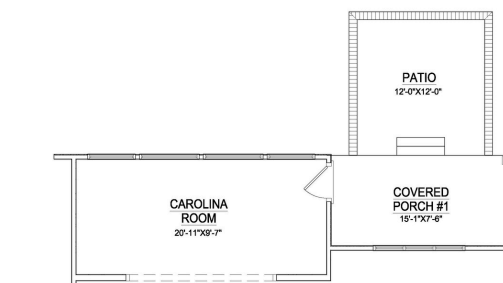

Opt. Carolina Room