PIERRE'S BAY $779,400

2748 Alvernia Drive, Castle Hayne, NC 28429
SUNSET REACH

KENT homes
A SMARTER WAY TO A LUXURY HOME



REFINED COASTAL COMFORT

Wake up to the lake in Pierre's Bay by Kent Homes! Offering 2,641 heated square feet, this thoughtfully designed home features 3 bedrooms, 3.5 baths, a dedicated study, and a spacious bonus room. An elevated homesite, screened loggia, and expansive Trex deck create inviting spaces to enjoy the water views and coastal surroundings. With community amenities and downtown Wilmington just minutes away, this home blends comfortable living, flexible spaces, and the best of coastal Carolina living.
Ready to see it for yourself? Call us today to schedule your virtual or in-person tour today!

*Winter Completion

3 BEDROOM

3.5 BATHROOM

2,641 SQ. FT.

+ BONUS ROOM & STUDY



Contact:

CAROL AUTRY
CAROL@KENTHOMES.NET
910.619.0777
KENTHOMES.NET

Scan me

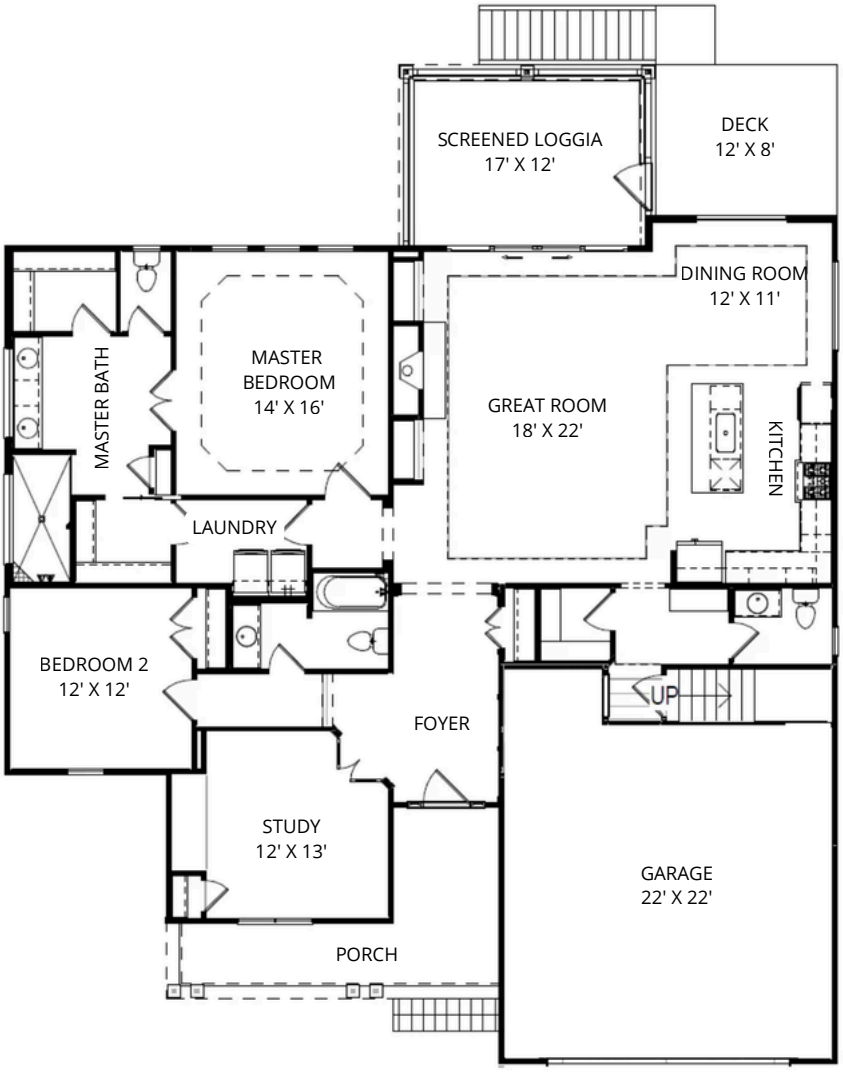

Spacious Layout

2,641 heated sq ft
522 garage sq ft
367 covered outdoor living sq ft
House Dimensions:
55'(W) - 70' 1" (L)

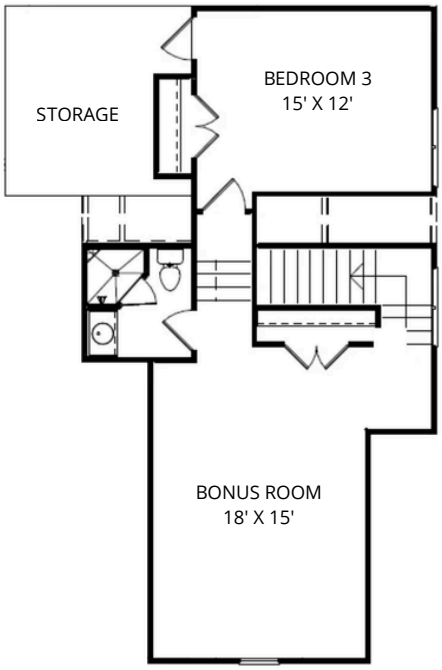

Structural Options & Upgrades

- Elevated homesite overlooking the water
- Finished Bonus Room & Full Bath
- Soft Close Doors & Drawers throughout
- Quartz Countertops in Kitchen & Baths
- Trex decking
- Convenient half bath on first floor
- Upgraded lighting
- Elevation B2

Color Palette



KENT homes
A SMARTER WAY TO A LUXURY HOME

Pricing subject to change at anytime and without notice.
Any drawings and square footage notations are approximate and are only to be used for reference. They should not be relied upon as representations, expressed or otherwise, of the final detail of your home.

Rev. 10.14.26
2748 Alvernia Drive