



# AVONLEY HOMES

2791 MESSENGER WAY



BONHAM TRACE NEIGHBORHOOD

3 BDRM | 2 BATH | 1235 SF

Take time to relax and fall in love with all that The “Gardenia” plan has to offer. A u-shaped kitchen overlooking the spacious living and dining areas bring an abundance of natural light to the open concept floor plan. This 3 bedroom, 2 bath home is designed with you and your family in mind. Complete with a super shower, the master bath allows for relaxation and functionality all in one. Come Home to Avonley and enjoy what all this plan has to offer!

**FEATURES:**

Luxury Vinyl Plank Flooring | Granite Countertops  
Covered Back Porch | Stainless Appliances

## COME HOME TO AVONLEY



**Avonley Homes**  
979-321-7200  
info@avonleyhomes.com

**2791 MESSENGER WAY**

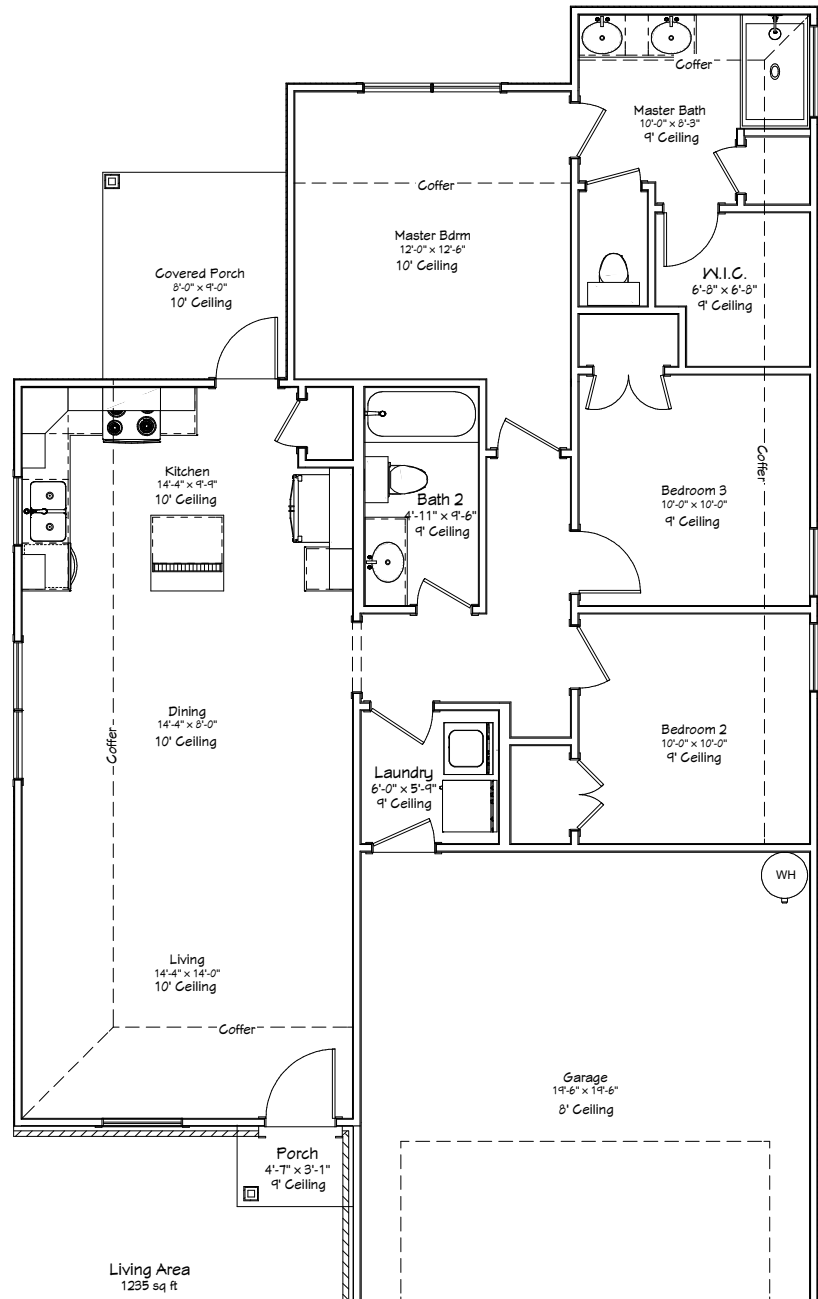

**3 BDRM | 2 BATH | 1235 SF**

**WWW.AVONLEYHOMES.COM**

**COME HOME TO AVONLEY | Avonley Homes is committed to giving families the home of their dreams. From simple comfort to expert craftsmanship, we promise you will be proud to call our house your home.**