SANDLIN HOMES



Country Lakes

Denton, TX

5620 Sweetwater Drive

2,590	4	3	2	$578,900
SQUARE FEET	BEDROOMS	BATHROOMS	GARAGE	Was $579,292

Bellaire

36" Gas Cooktop
Beamed Ceilings
Sliding Patio Doors
Study
Freestanding Bathtub in Primary
Large Walk-In Closet

Eric Heusinkveld

972-723-8778

EricH@SandlinHomes.com

5500 Sweetwater Drive
Denton, TX 76226

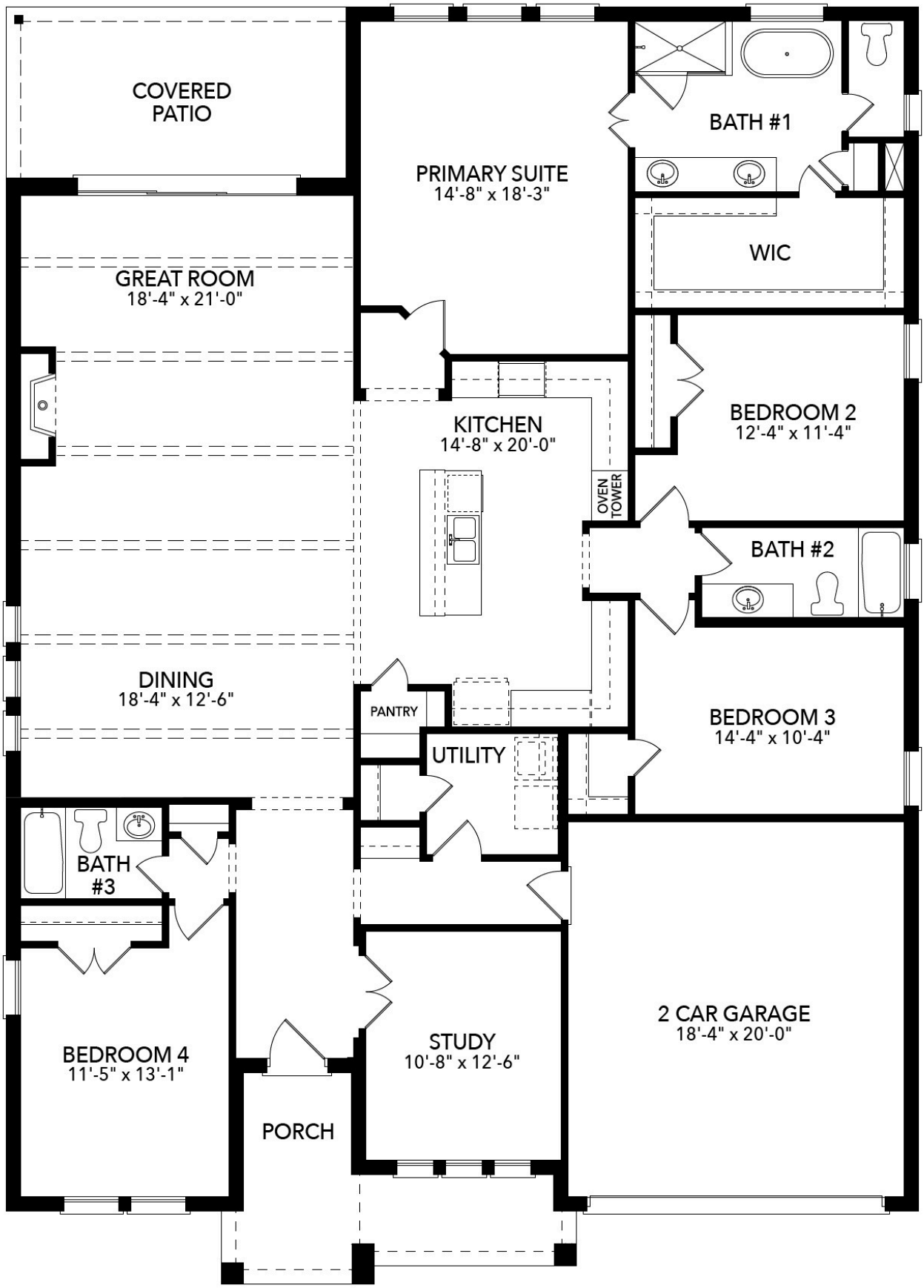
COVERED PATIO
PRIMARY SUITE
14'-8" x 18'-3"
BATH #1
WIC
GREAT ROOM
18'-4" x 21'-0"
KITCHEN
14'-8" x 20'-0"
OVEN TOWER
BEDROOM 2
12'-4" x 11'-4"
BATH #2
DINING
18'-4" x 12'-6"
PANTRY
UTILITY
BEDROOM 3
14'-4" x 10'-4"
BATH #3
2 CAR GARAGE
18'-4" x 20'-0"
STUDY
10'-8" x 12'-6"
BEDROOM 4
11'-5" x 13'-1"
PORCH