

# THE TRILLIUM V IV PLAN

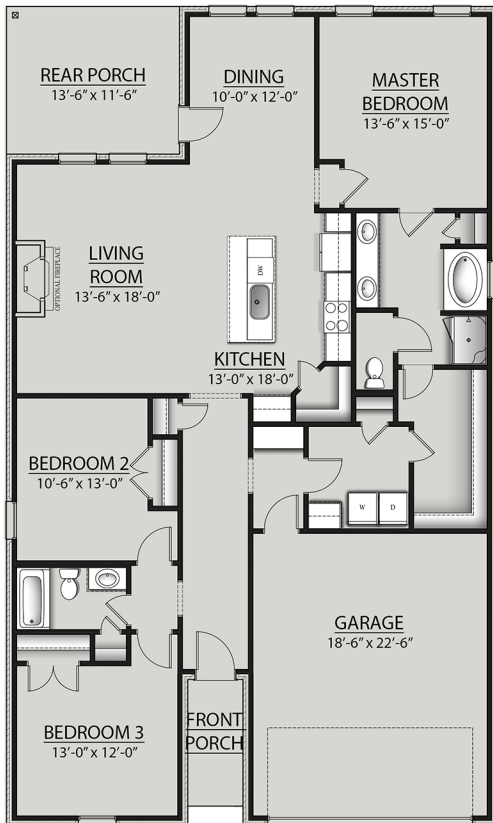

## Living Area

1858 Square Feet

## Total Area

2523 Square Feet

## Features

- Open Floor Plan
- Three Bedrooms, Two Bathrooms
- Two Car Garage
- Brick, Siding, and Stone Exterior
- Recessed Canned Lighting in Kitchen
- Walk-In Pantry
- Boot Bench
- Double Master Vanity
- Walk-In Master Closet
- Garden Master Tub
- Separate Master Shower
- Two Car Garage
- Covered Rear Porch