



THE "ASPEN"

5 BEDS/3.5 BATHS

HEATED:
2,678 SQ. FT.
UNDER ROOF:
3,503 SQ. FT.
DEPTH:
78'-8"
WIDTH:
32'-0"



NOTE: GARAGE ORIENTATION DEPENDS ON
COMMUNITY STANDARDS. AN ADDITIONAL
CHARGE WILL APPLY WITH A SIDE-ENTRY
GARAGE THAT IS NOT NOTED AS AN "SG"
PLAN.

CUSTOMER SIGNATURE

DATE

BUILDER RESERVES THE RIGHT TO CHANGE PLANS WITHOUT WRITTEN NOTICE OR PRIOR APPROVAL. FLOOR PLAN AND ELEVATION ARE FOR ILLUSTRATIVE PURPOSES ONLY.
ALL LAYOUTS AND DIMENSIONS ARE APPROXIMATE AND ARE SUBJECT TO REASONABLE ENGINEERING AND CONSTRUCTION VARIANCES.

25, JULY 2025



THE "ASPEN"

5 BEDS/3.5 BATHS

HEATED:
2,678 SQ. FT.
UNDER ROOF:
3,503 SQ. FT.
DEPTH:
78'-8"
WIDTH:
32'-0"

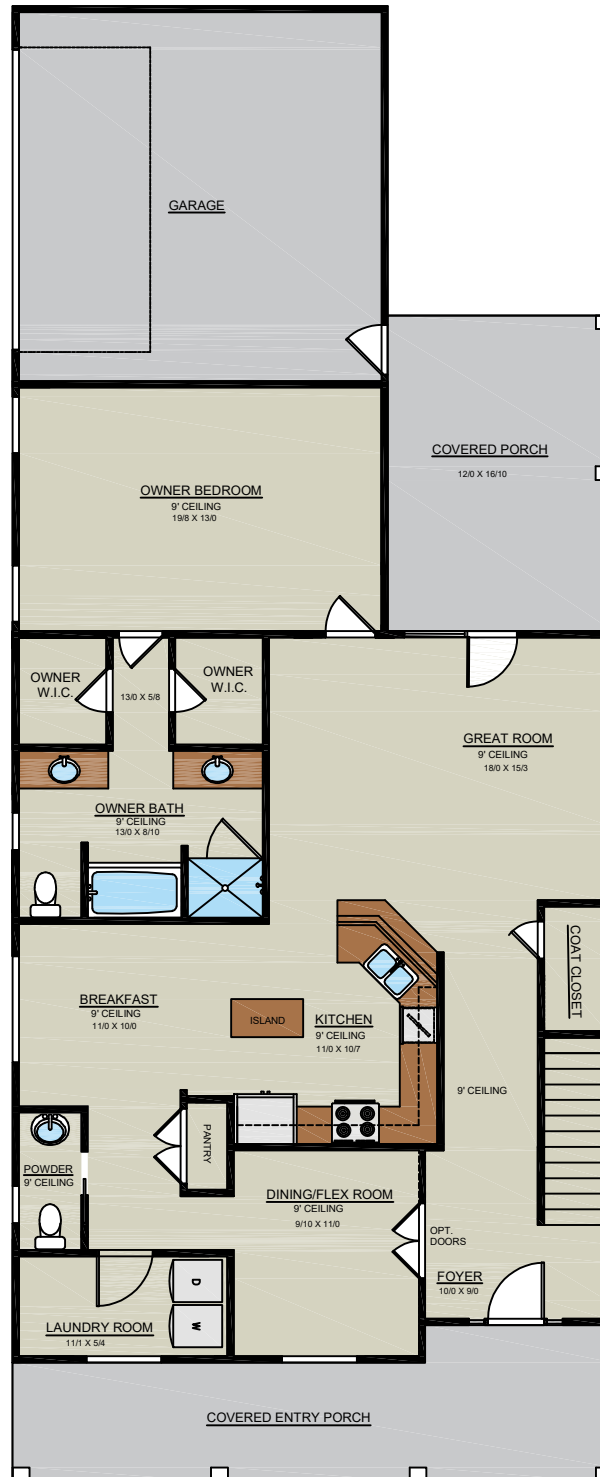

FIRST FLOOR

NOTE: GARAGE ORIENTATION DEPENDS ON
COMMUNITY STANDARDS. AN ADDITIONAL
CHARGE WILL APPLY WITH A SIDE-ENTRY
GARAGE THAT IS NOT NOTED AS AN "SG"
PLAN.

CUSTOMER SIGNATURE

DATE

BUILDER RESERVES THE RIGHT TO CHANGE PLANS WITHOUT WRITTEN NOTICE OR PRIOR APPROVAL. FLOOR PLAN AND ELEVATION ARE FOR ILLUSTRATIVE PURPOSES ONLY.
ALL LAYOUTS AND DIMENSIONS ARE APPROXIMATE AND ARE SUBJECT TO REASONABLE ENGINEERING AND CONSTRUCTION VARIANCES.

25, JULY 2025



THE "ASPEN"
5 BEDS/3.5 BATHS

HEATED:
2,678 SQ. FT.
UNDER ROOF:
3,503 SQ. FT.
DEPTH:
78'-8"
WIDTH:
32'-0"

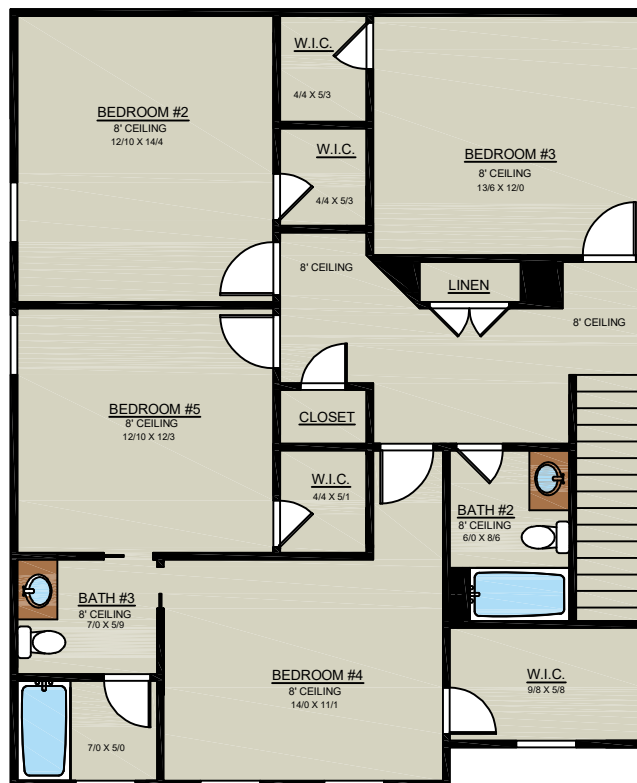

SECOND FLOOR

NOTE: GARAGE ORIENTATION DEPENDS ON
COMMUNITY STANDARDS. AN ADDITIONAL
CHARGE WILL APPLY WITH A SIDE-ENTRY
GARAGE THAT IS NOT NOTED AS AN "SG"
PLAN.

CUSTOMER SIGNATURE

DATE

BUILDER RESERVES THE RIGHT TO CHANGE PLANS WITHOUT WRITTEN NOTICE OR PRIOR APPROVAL. FLOOR PLAN AND ELEVATION ARE FOR ILLUSTRATIVE PURPOSES ONLY.
ALL LAYOUTS AND DIMENSIONS ARE APPROXIMATE AND ARE SUBJECT TO REASONABLE ENGINEERING AND CONSTRUCTION VARIANCES.

25, JULY 2025