

THE BRADFORD | \$549,900

Lot 7 in Cardinal Ridge
1765 Cardinal Court, Mukwonago 53149
2,240 SQ. FT | 4 BED | 2.5 BATH | 3 GARAGE
Ready October 2025



HARBOR
HOMES



For More Information Contact:
Kami Eberle (262) 461-5459 | info@harborhomeswi.com

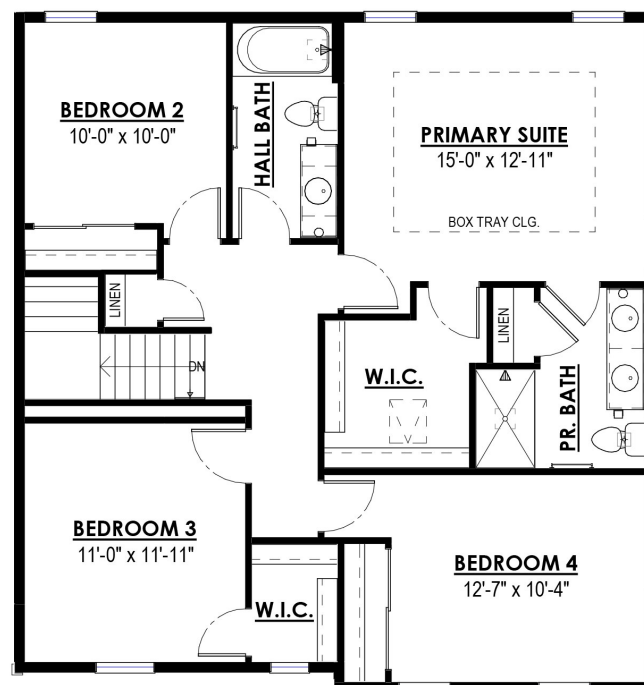
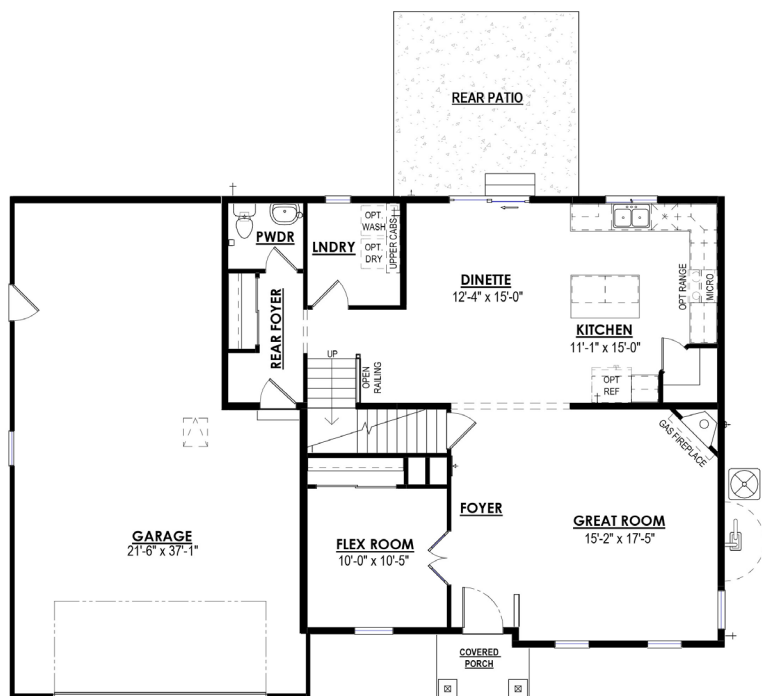



Roof Shingles:
Charcoal



Siding:
Castle Stone



Shake Siding:
Sterling Gray



Front Door:
SW6244 Naval



Fireplace Masonry:
Heather Ridge Ledgestone

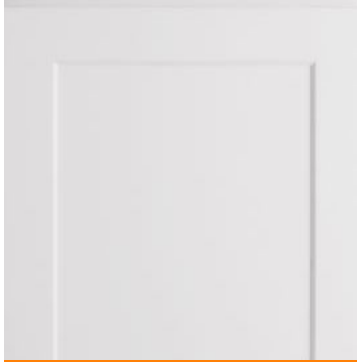

Cabinetry:
Birch - White



Kitchen Countertops:
Quartz - Fresh Linen



Flooring:
Inspired LVP- Hilldale



Bathroom Countertops:
Molded Marble -
Gray on White



Bathroom Flooring:
LVT- Foussana Limestone



Carpet:
Dwellings - Silver Birch

Home elevation renderings and color selection sample images are for illustration purpose only. Digital representation of colors may vary from the actual product. Price accurate as of 06/17/2025. Builder reserves the right to make changes without notice.



Kitchen Plumbing:
Kohler Simplice
Matte Black



Bathroom Plumbing:
Kohler Venza
Matte Black



Lighting:
Acadia Collection
Black



HarborHomesWI.com