

P&D Builders - Job #1737

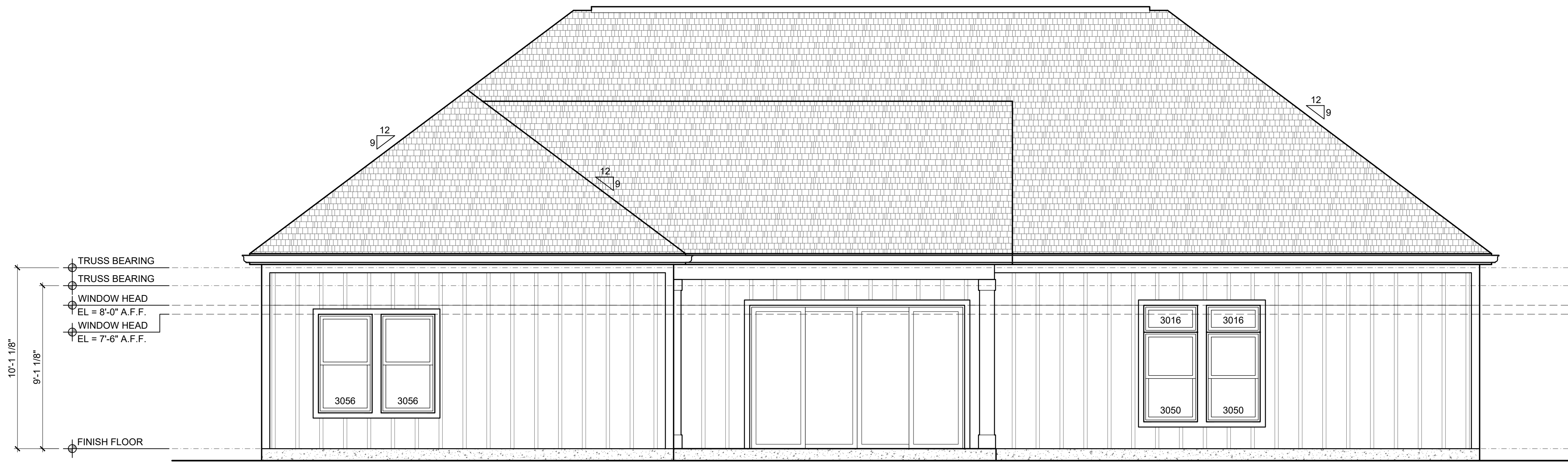

2 REAR ELEVATION



1 FRONT ELEVATION

ELEVATION MATERIAL LEGEND

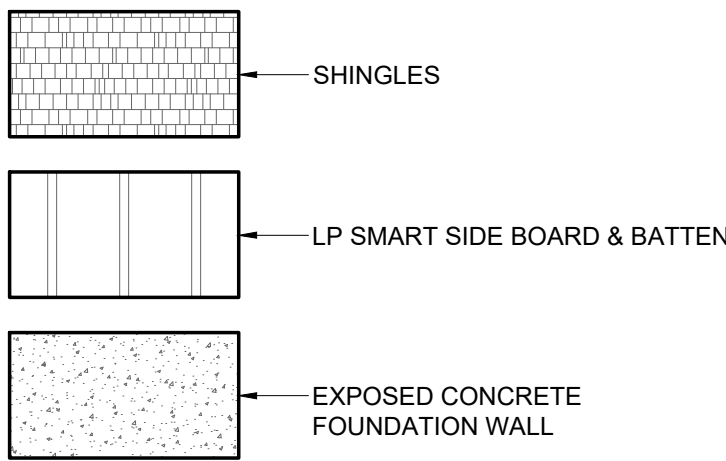

EXTERIOR FLASHING, CONDUITS, VENT PIPES, OR SIMILAR, TO COLOR MATCH ADJACENT MATERIALS, TYP. UNLESS PROHIBITED BY THE MANUFACTURER AND / OR CODE

#	DATE	ISSUED WITH: CHANGE DESCRIPTION

P&D JOB NUMBER # 1737



SCALE: 1/4" = 1'-0"
SHEET # / DESCRIPTION
EXTERIOR ELEVATIONS
A2-1
DATE: 04.23.2025
QTO
SCOTT B. BAKER, LICENSE #14654
EXPIRATION DATE 12/31/2025
SBA STUDIOS PROJECT # 2025-215

P&D Builders - Job #1737



2 RIGHT SIDE ELEVATION

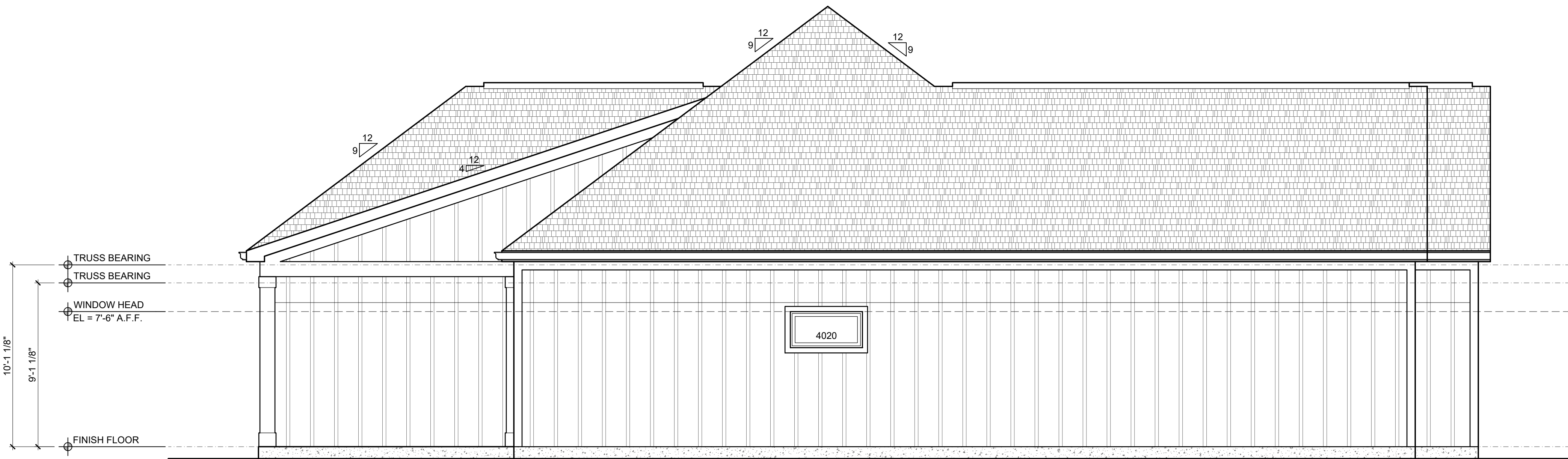

1 LEFT SIDE ELEVATION

ELEVATION MATERIAL LEGEND

SHINGLES

LP SMART SIDE BOARD & BATTEN

EXPOSED CONCRETE FOUNDATION WALL

EXTERIOR FLASHING, CONDUITS, VENT PIPES, OR SIMILAR, TO COLOR MATCH ADJACENT MATERIALS, TYP. UNLESS PROHIBITED BY THE MANUFACTURER AND / OR CODE

#	DATE	ISSUED WITH: CHANGE DESCRIPTION

P&D JOB NUMBER # 1737

P & D
BUILDERS
EST. 1962

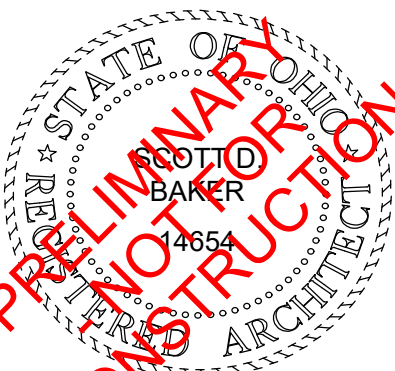

SCALE: 1/4" = 1'-0"
SHEET # / DESCRIPTION
EXTERIOR ELEVATIONS
A2-2
DATE: 04.23.2025
QTO
SCOTT S. BAKER, LICENSE #14654 EXPIRATION DATE 12/31/2025
SBA STUDIOS PROJECT # 2025-215

P&D Builders - Job #1737

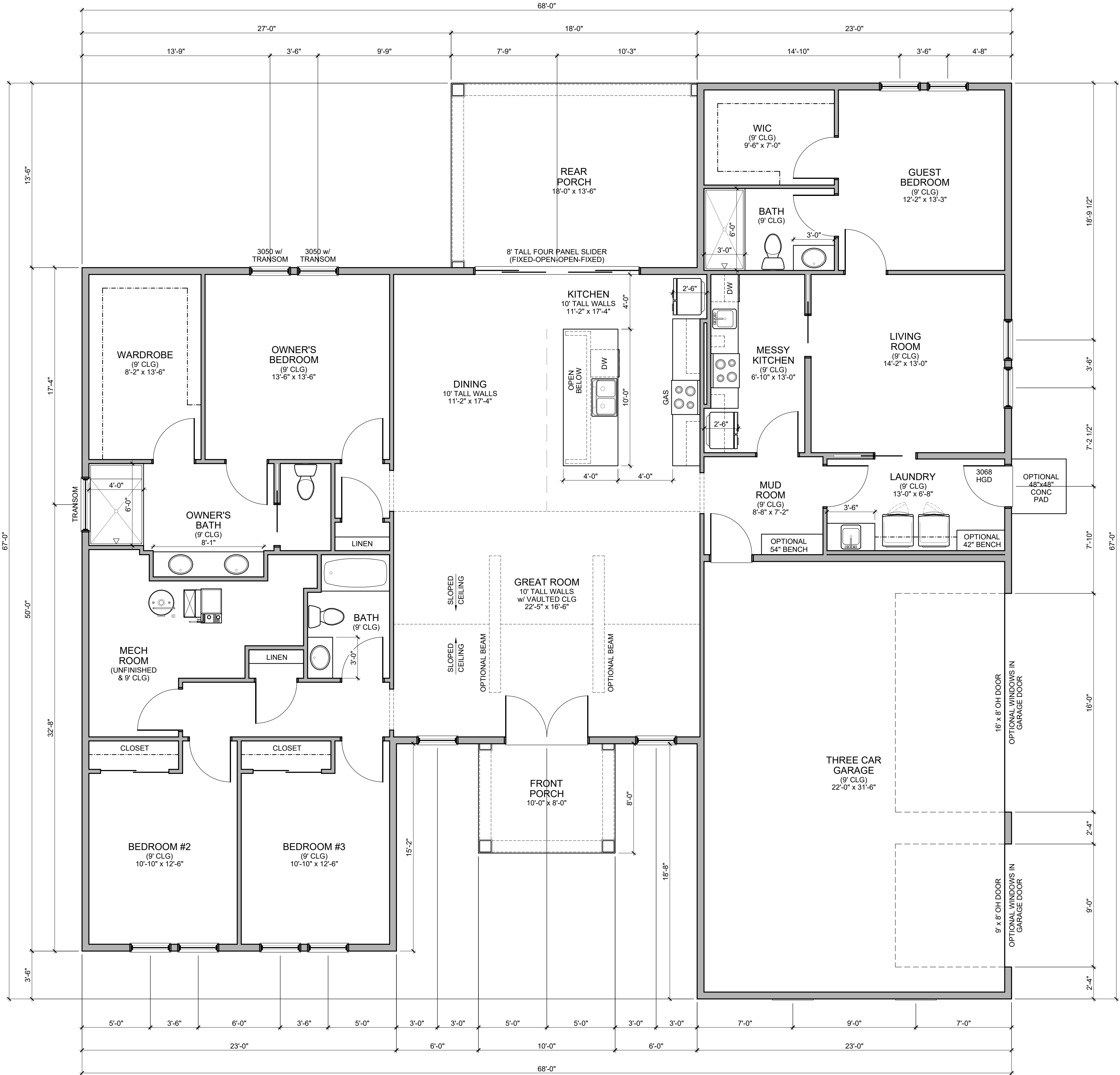

FLOOR PLAN NOTES

- ALL DOORS SHALL BE 6" FROM ADJACENT WALL OR CENTERED IN WALL UNLESS NOTED OTHERWISE.
- ALL INTERIOR STUD WALLS TO BE 2x4 STUDS @ 16" O.C. UNLESS NOTED OTHERWISE.
- ALL DIMENSIONS TO INTERIOR WALLS ARE TO FACE OF STUD. ALL DIMENSIONS TO OUTSIDE FACE OF EXTERIOR WALLS ARE TO OUTSIDE FACE OF SHEATHING. ALL DIMENSIONS TO INSIDE FACE OF EXTERIOR WALL ARE TO FACE OF STUD.
- ALL BEDROOM WINDOWS SHALL MEET CODE REQUIREMENTS FOR EGRESS. EGRESS CLEAR OPENINGS ON GRADE FLOOR SHALL BE A MINIMUM OF 5.0 SQUARE FEET. EGRESS CLEAR OPENINGS ON ALL OTHER FLOORS SHALL BE A MINIMUM OF 5.7 SQUARE FEET.
- EGRESS WINDOWS TO HAVE A MINIMUM CLEAR HEIGHT OF 24" AND A MINIMUM CLEAR OPENING WIDTH OF 20". SILL HEIGHT SHALL NOT EXCEED 44" ABOVE THE FINISH FLOOR.
- ALL ANGLED WALLS ARE 45 DEGREES U.N.O.
- ALL WORK SHALL BE PERFORMED IN ACCORDANCE WITH ALL APPLICABLE CODES AND REGULATIONS.
- CONTRACTOR SHALL VERIFY ALL CONDITIONS AND DIMENSIONS AT SITE BEFORE BEGINNING CONSTRUCTION. ANY DISCREPANCIES SHALL BE REPORTED IMMEDIATELY TO THE ARCHITECT IN WRITING FOR JUSTIFICATION AND / OR CORRECTION BEFORE PROCEEDING WITH WORK. CONTRACTORS SHALL ASSUME RESPONSIBILITY FOR ERRORS THAT ARE NOT REPORTED.
- ALL DIMENSIONS SHALL BE READ OR CALCULATED AND NEVER SCALED.
- CONTRACTOR SHALL ENSURE COMPATIBILITY OF THE BUILDING WITH ALL SITE REQUIREMENTS.
- ALL WOOD IN LOCATIONS SUBJECT TO TERMITE DECAY SHALL BE PRESSURE TREATED (CCA) OR BE OF AN APPROVED DECAY RESISTANT SPECIES. THIS INCLUDES, BUT NOT LIMITED TO, ALL EXTERIOR DECKS, SILLS AND SLEEPERS ON CONCRETE, MASONRY, OR IN DIRECT CONTACT WITH THE GROUND.

DOOR LEGEND

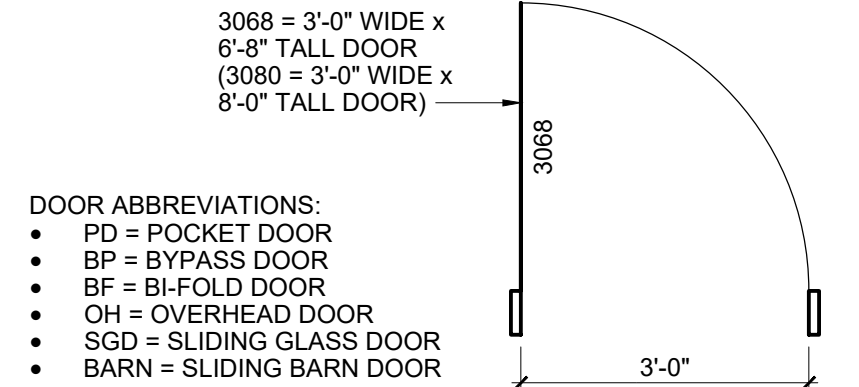

STRUCTURAL LEGEND

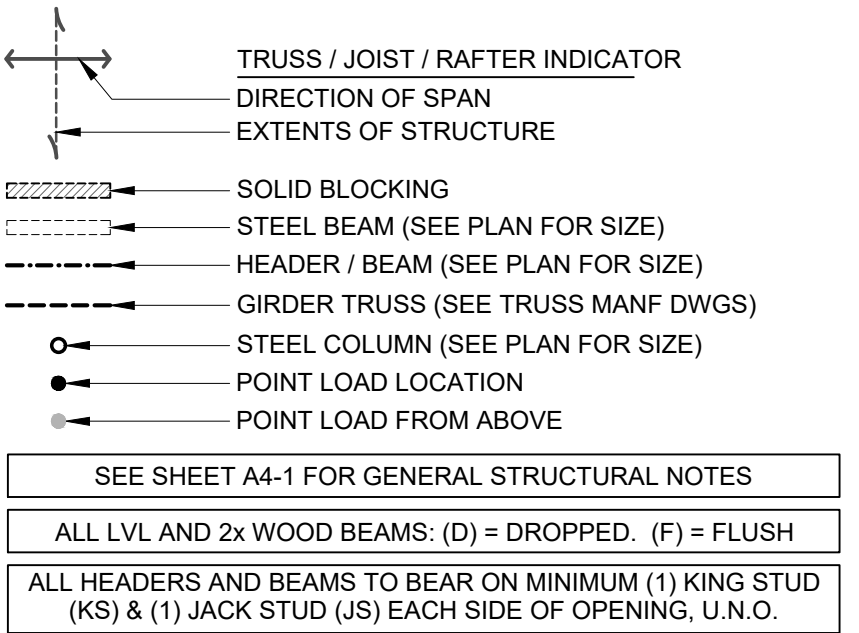

#	DATE	ISSUED WITH: CHANGE DESCRIPTION

P&D JOB NUMBER # 1737

P & D BUILDERS
EST. 1962

SBA STUDIOS
ARCHITECTURAL DESIGN
614.562.7761 WWW.SBA-STUDIOS.COM

SCALE: 1/4" = 1'-0"

SHEET # / DESCRIPTION

FIRST FLOOR PLAN

A1-1

DATE: 04.23.2025

QTO

SCOTT B. BAKER, LICENSE #14654
EXPIRATION DATE 12/31/2025

SBA STUDIOS PROJECT # 2025-215

P&D Builders - Job #1737

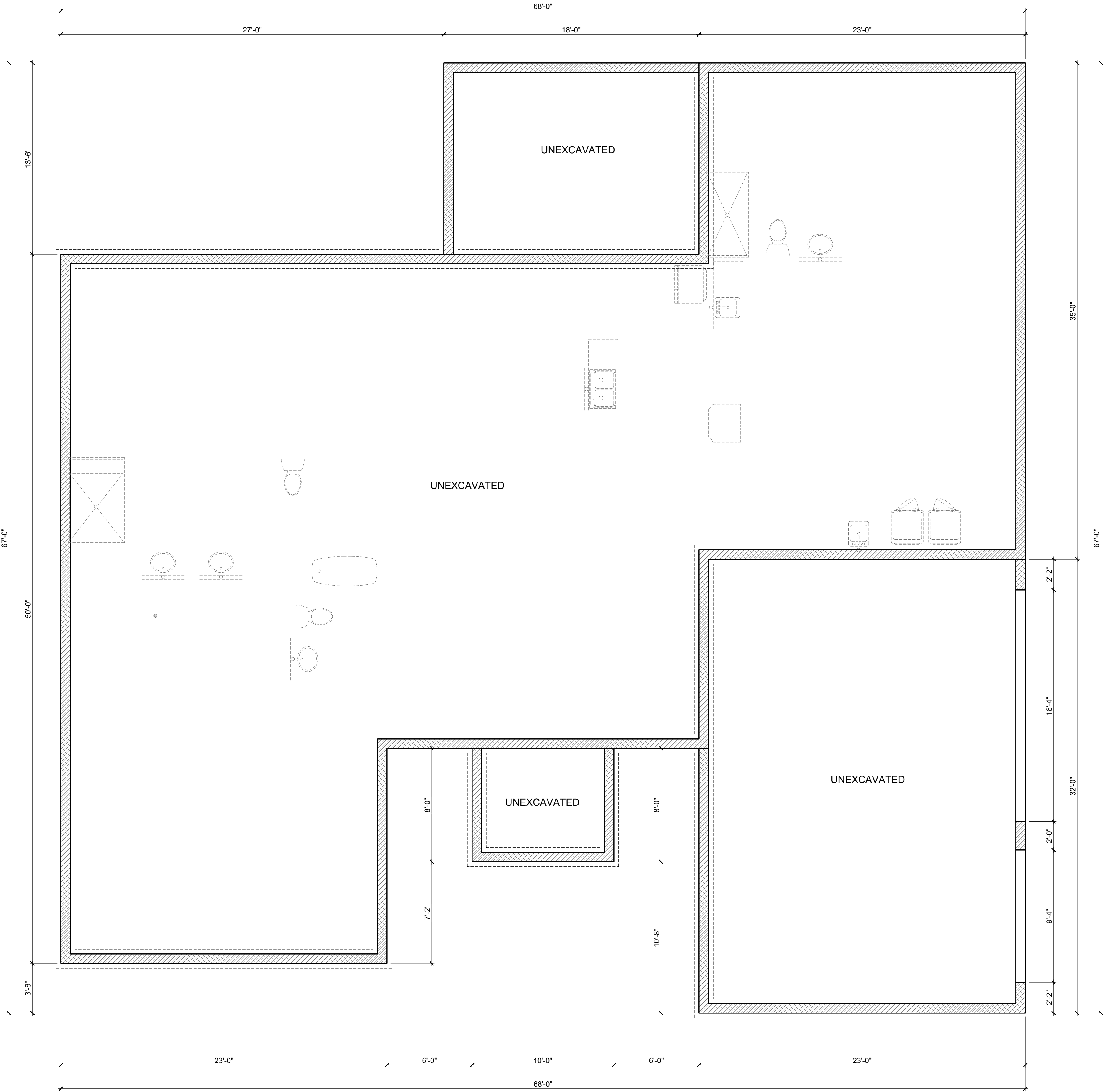

FOUNDATION NOTES

- 1. ALL 8" FOUNDATION WALLS SHALL HAVE A MINIMUM 16" x 8" CONTINUOUS POURED CONCRETE FOOTING, SEE WALL SECTIONS.
- 2. CONTRACTOR TO VERIFY THAT ALL STRUCTURAL LOADS TRANSFER TO FOUNDATION.
- 3. CEILING HEIGHTS IN BASEMENTS WITH HABITABLE SPACES OR HALLWAYS SHALL NOT BE LESS THAN 7'-0" CLEAR, EXCEPT UNDER BEAMS, DUCTS OR OTHER OBSTRUCTIONS WHERE THE CLEAR HEIGHT SHALL BE 6'-4" MINIMUM.
- 4. ALL PREFABRICATED CONCRETE LINTELS AT FOOTING LEVEL CHANGES SHALL HAVE 8" MINIMUM BEARING AT EACH END.
- 5. REFER TO STRUCTURAL NOTES SHEET FOR GENERAL STRUCTURE INFORMATION.

STRUCTURAL LEGEND

TRUSS / JOIST / RAFTER INDICATOR

DIRECTION OF SPAN

EXTENTS OF STRUCTURE

SOLID BLOCKING

STEEL BEAM (SEE PLAN FOR SIZE)

HEADER / BEAM (SEE PLAN FOR SIZE)

GIRDER TRUSS (SEE TRUSS MANF DWGS)

STEEL COLUMN (SEE PLAN FOR SIZE)

POINT LOAD LOCATION

POINT LOAD FROM ABOVE

SEE SHEET A4-1 FOR GENERAL STRUCTURAL NOTES

ALL LVL AND 2x WOOD BEAMS: (D) = DROPPED, (F) = FLUSH

ALL HEADERS AND BEAMS TO BEAR ON MINIMUM (1) KING STUD (KS) & (1) JACK STUD (JS) EACH SIDE OF OPENING, U.N.O.

#	DATE	ISSUED WITH: CHANGE DESCRIPTION

P&D JOB NUMBER # 1737

P & D

BUILDERS

EST. 1962

SBA

STUDIOS

ARCHITECTURAL DESIGN

614.562.7761 WWW.SBA-STUDIOS.COM

SCALE: 1/4" = 1'-0"

SHEET # / DESCRIPTION

SLAB ON GRADE

A1-0

DATE: 04.23.2025

QTO

SCOTT B. BAKER, LICENSE #14654

EXPIRATION DATE 12/31/2025

SBA STUDIOS PROJECT # 2025-215

P&D Builders - Job #1737

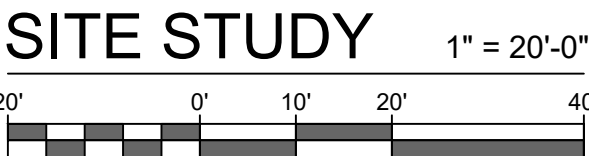
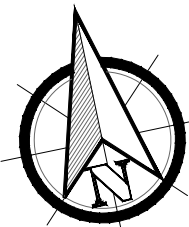
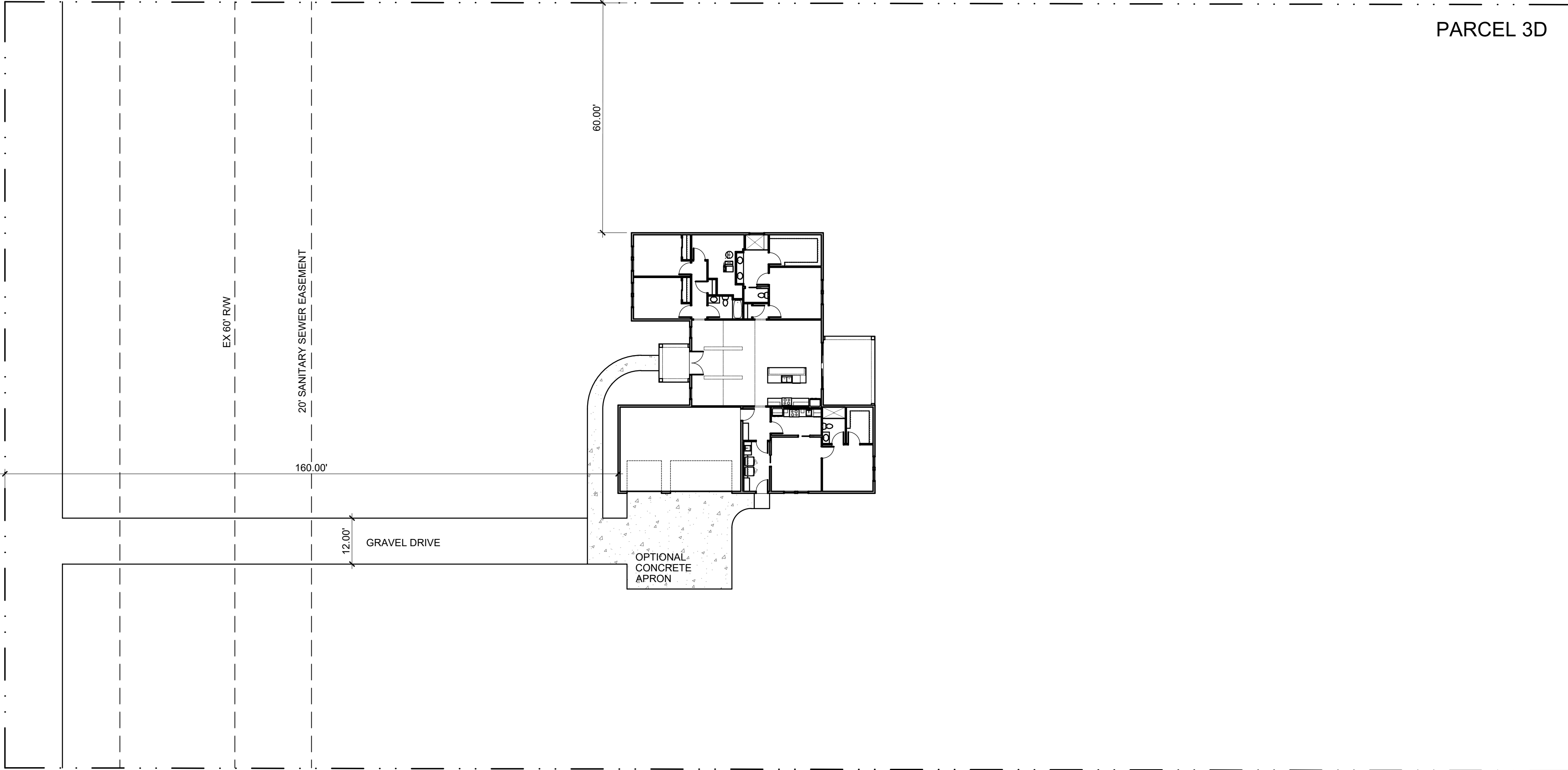

THIS SITE STUDY IS FOR PRELIMINARY PURPOSES ONLY. THIS SITE STUDY SHALL NOT BE USED FOR ANY PERMIT OR VARIANCE PURPOSES. ALL SITE INFORMATION INCLUDING, BUT NOT LIMITED TO, GRADING, SETBACKS, EASEMENTS, LOT CALCULATIONS, SEPTIC LAYOUT, FLOOD LEVEL, SITE DRAINAGE, SIDEWALK, DRIVEWAYS, AND ANYTHING TO OR BEYOND THE STRUCTURE SHALL BE CONFIRMED BY A LICENSED SURVEYOR, CIVIL ENGINEER, OR GENERAL CONTRACTOR.



#	DATE	ISSUED WITH: CHANGE DESCRIPTION

P&D JOB NUMBER # 1737

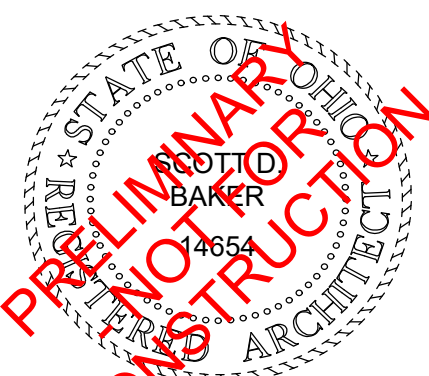

SCOTT B. BAKER, LICENSE #14654
EXPIRATION DATE 12/31/2025

SCALE: 1" = 20'-0"
SHEET # / DESCRIPTION
SITE STUDY
A0-1
DATE: 04.23.2025
QTO
SBA STUDIOS PROJECT # 2025-215