The Maymont
1,509 SF

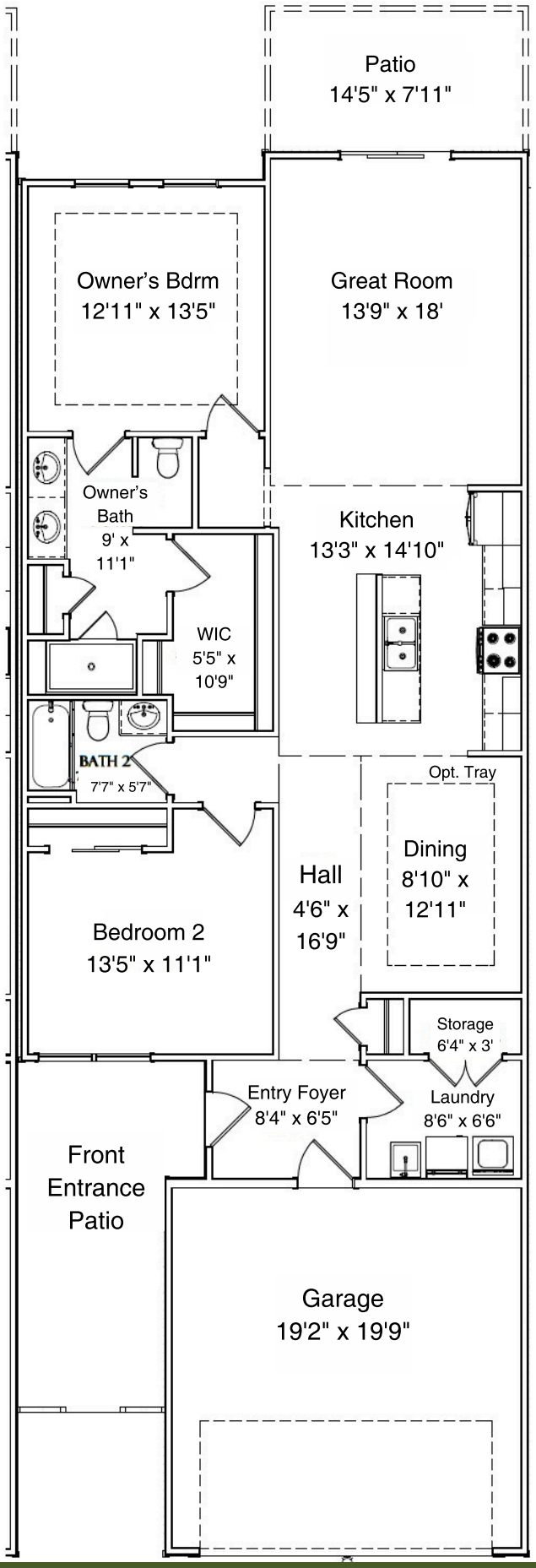

All renderings and site plans are for illustrative purposes only and are subject to change without notice.