

-  Tile Flooring
-  Carpeted Areas

Floor Plan



Optional Garage Service Door
(#00001)

SQUARE FOOTAGE – BASE PLAN	
A/C Living.....	2,911 sf
First Floor A/C	1,267 sf
Second Floor A/C	1,644 sf
3-Car Garage.....	630 sf
Covered Lanai.....	120 sf
Entry Porch.....	.50 sf
Total Under Roof	3,711 sf

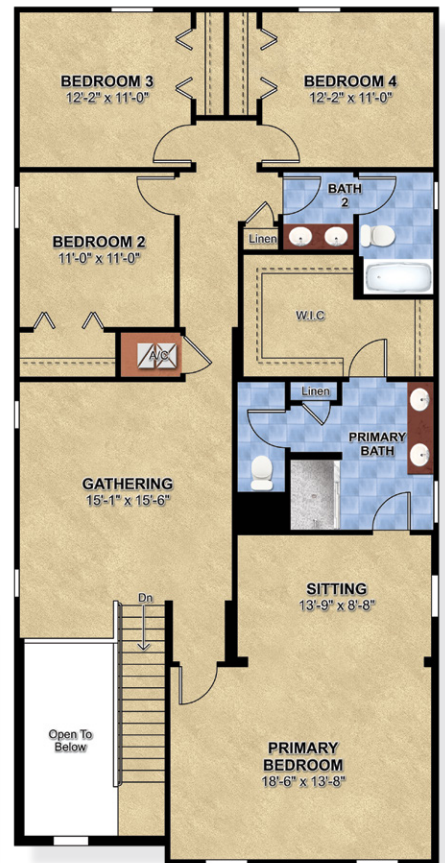

Wekiva 3-Car

- 4 BEDROOMS
- 2.5 BATHS
- 2,911 SF (A/C LIVING)
- 3-CAR

