



# THE "DAUFUSKIE"

HEATED:  
1682 SF  
UNDER  
ROOF:  
2240 SF  
DEPTH:  
41'4"  
WIDTH:  
30'0"



FRONT ELEVATION "A"



FRONT ELEVATION "B"

NOTE: GARAGE ORIENTATION DEPENDS ON COMMUNITY STANDARDS.

BUILDER RESERVES THE RIGHT TO CHANGE PLANS WITHOUT WRITTEN NOTICE OR PRIOR APPROVAL. FLOOR PLAN AND ELEVATION ARE FOR ILLUSTRATIVE PURPOSES ONLY. ALL LAYOUTS AND DIMENSIONS ARE APPROXIMATE AND ARE SUBJECT TO REASONABLE ENGINEERING AND CONSTRUCTION VARIANCES.

CUSTOMER SIGNATURE \_\_\_\_\_

DATE \_\_\_\_\_



# THE "DAUFUSKIE"

HEATED:  
1682 SF  
UNDER  
ROOF:  
2240 SF  
DEPTH:  
41'4"  
WIDTH:  
30'0"



FRONT ELEVATION "C"

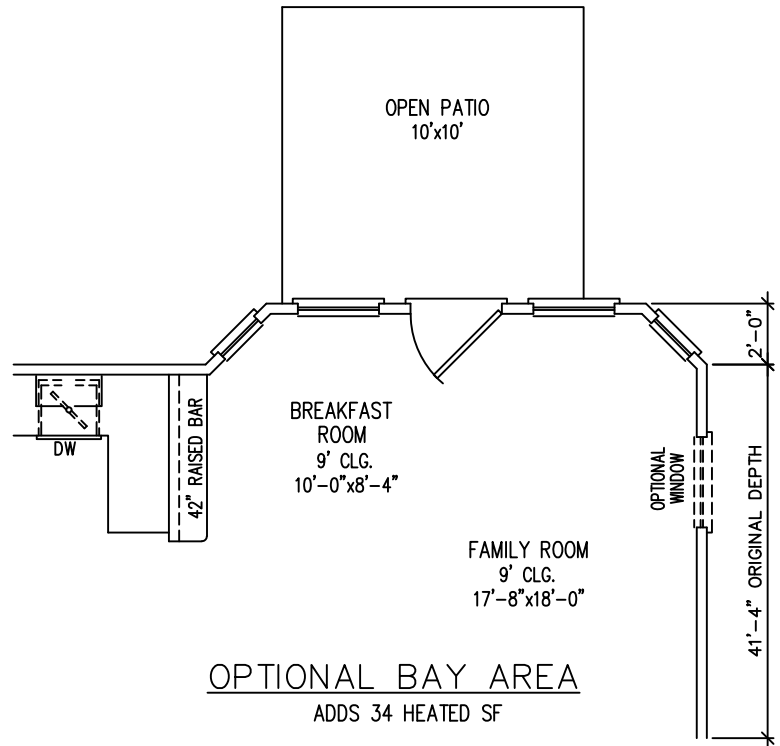

CUSTOMER SIGNATURE \_\_\_\_\_

DATE \_\_\_\_\_

NOTE: GARAGE ORIENTATION DEPENDS ON  
COMMUNITY STANDARDS.

BUILDER RESERVES THE RIGHT TO CHANGE PLANS WITHOUT WRITTEN NOTICE OR PRIOR APPROVAL. FLOOR PLAN AND ELEVATION ARE FOR ILLUSTRATIVE PURPOSES ONLY.  
ALL LAYOUTS AND DIMENSIONS ARE APPROXIMATE AND ARE SUBJECT TO REASONABLE ENGINEERING AND CONSTRUCTION VARIANCES.



# THE "DAUFUSKIE"

HEATED:  
1682 SF  
UNDER  
ROOF:  
2240 SF  
DEPTH:  
41'4"  
WIDTH:  
30'0"

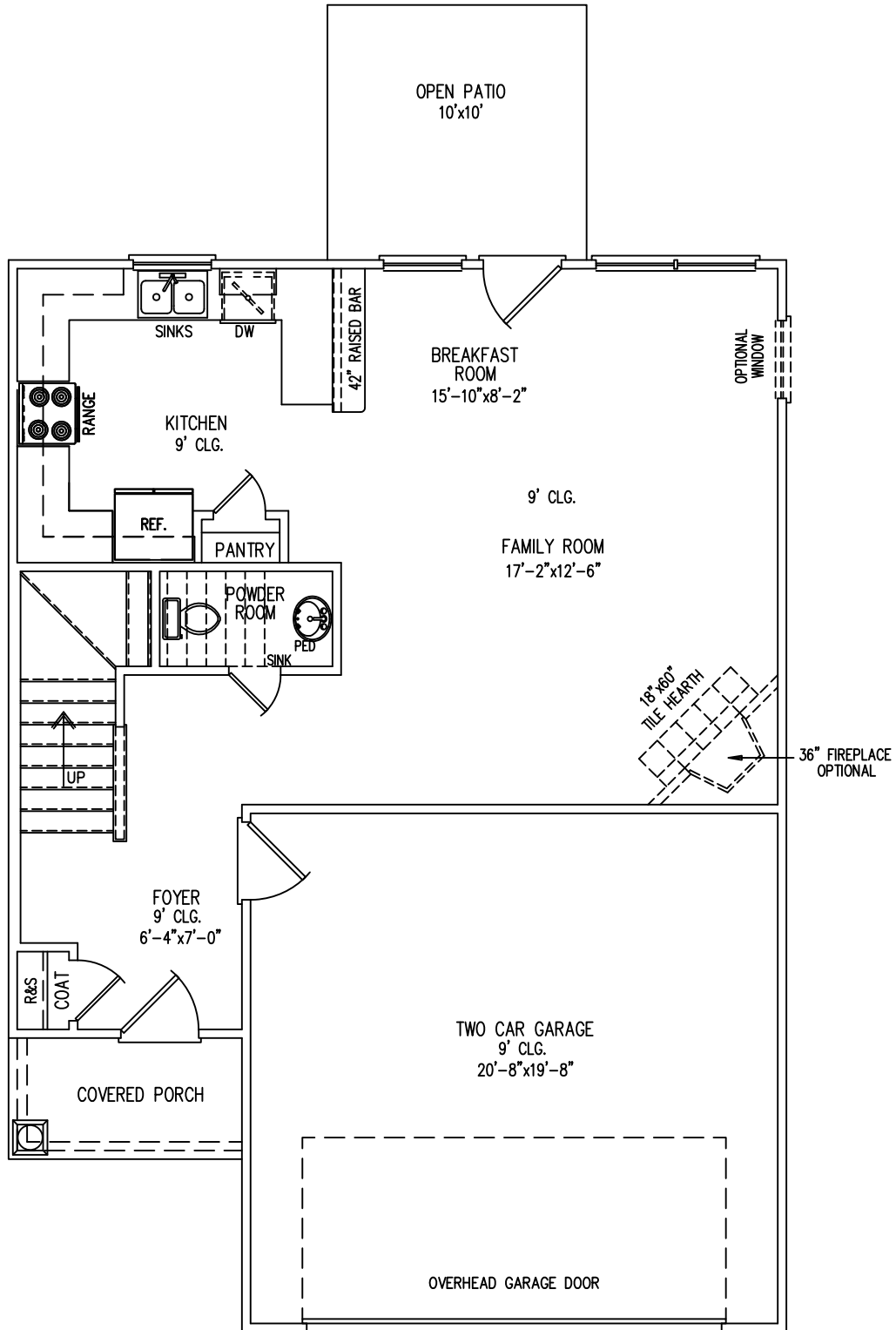

FIRST FLOOR PLAN

CUSTOMER SIGNATURE \_\_\_\_\_

DATE \_\_\_\_\_

NOTE: GARAGE ORIENTATION DEPENDS ON COMMUNITY STANDARDS.

BUILDER RESERVES THE RIGHT TO CHANGE PLANS WITHOUT WRITTEN NOTICE OR PRIOR APPROVAL. FLOOR PLAN AND ELEVATION ARE FOR ILLUSTRATIVE PURPOSES ONLY. ALL LAYOUTS AND DIMENSIONS ARE APPROXIMATE AND ARE SUBJECT TO REASONABLE ENGINEERING AND CONSTRUCTION VARIANCES.



# THE "DAUFUSKIE"

HEATED:  
1682 SF  
UNDER  
ROOF:  
2240 SF  
DEPTH:  
41'4"  
WIDTH:  
30'0"

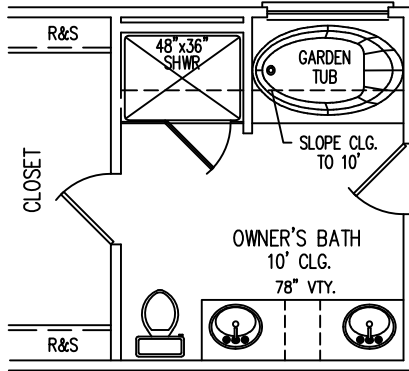

## OPT. OWNER'S BATH

\*INCLUDED IN MOST COMMUNITIES

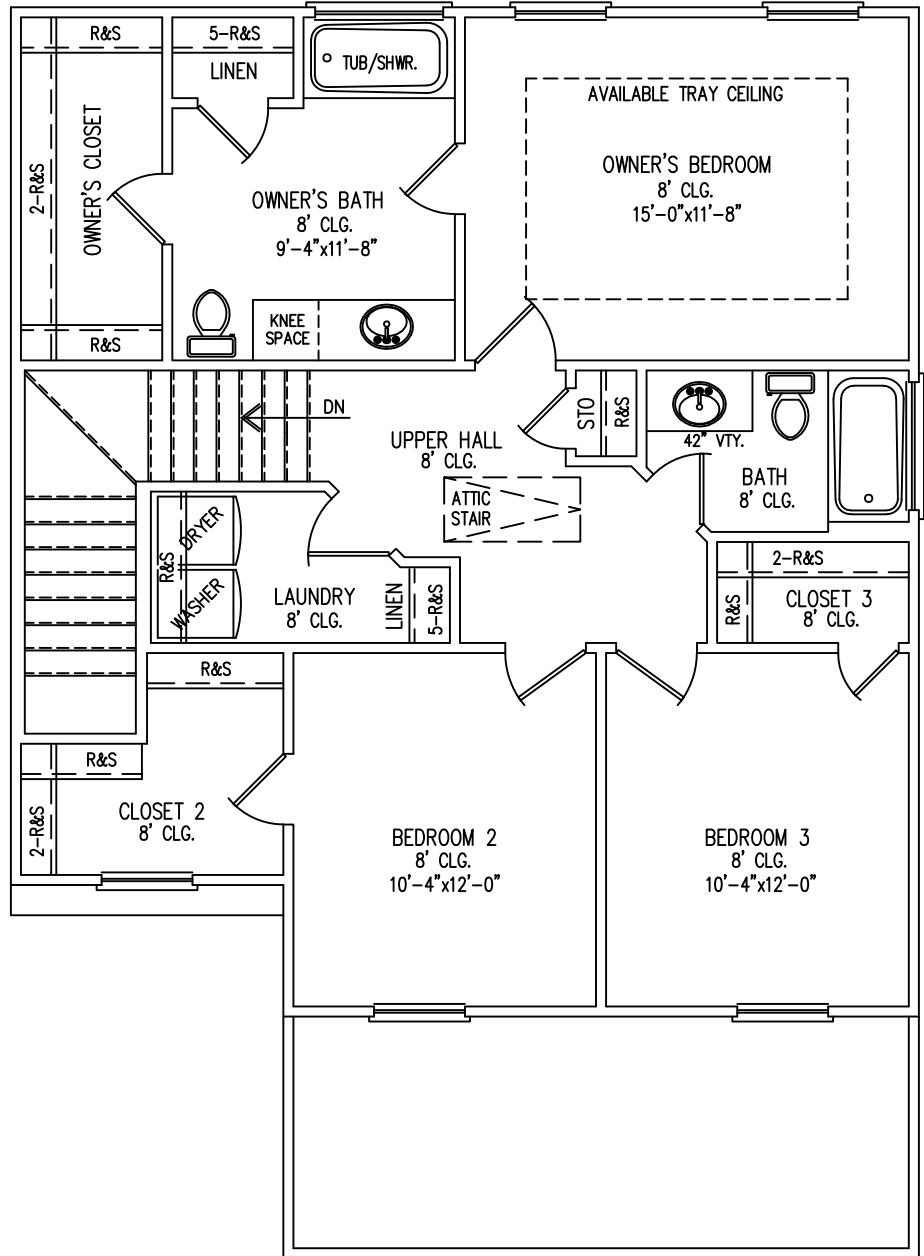

## SECOND FLOOR PLAN

CUSTOMER SIGNATURE \_\_\_\_\_

DATE \_\_\_\_\_

NOTE: GARAGE ORIENTATION DEPENDS ON  
COMMUNITY STANDARDS.

BUILDER RESERVES THE RIGHT TO CHANGE PLANS WITHOUT WRITTEN NOTICE OR PRIOR APPROVAL. FLOOR PLAN AND ELEVATION ARE FOR ILLUSTRATIVE PURPOSES ONLY.  
ALL LAYOUTS AND DIMENSIONS ARE APPROXIMATE AND ARE SUBJECT TO REASONABLE ENGINEERING AND CONSTRUCTION VARIANCES.