

Bluestone

Approx. 2,704 Sq. Ft. (1,659 + 1,045)
3 Bedroom | 2 Bathroom on 1st Floor

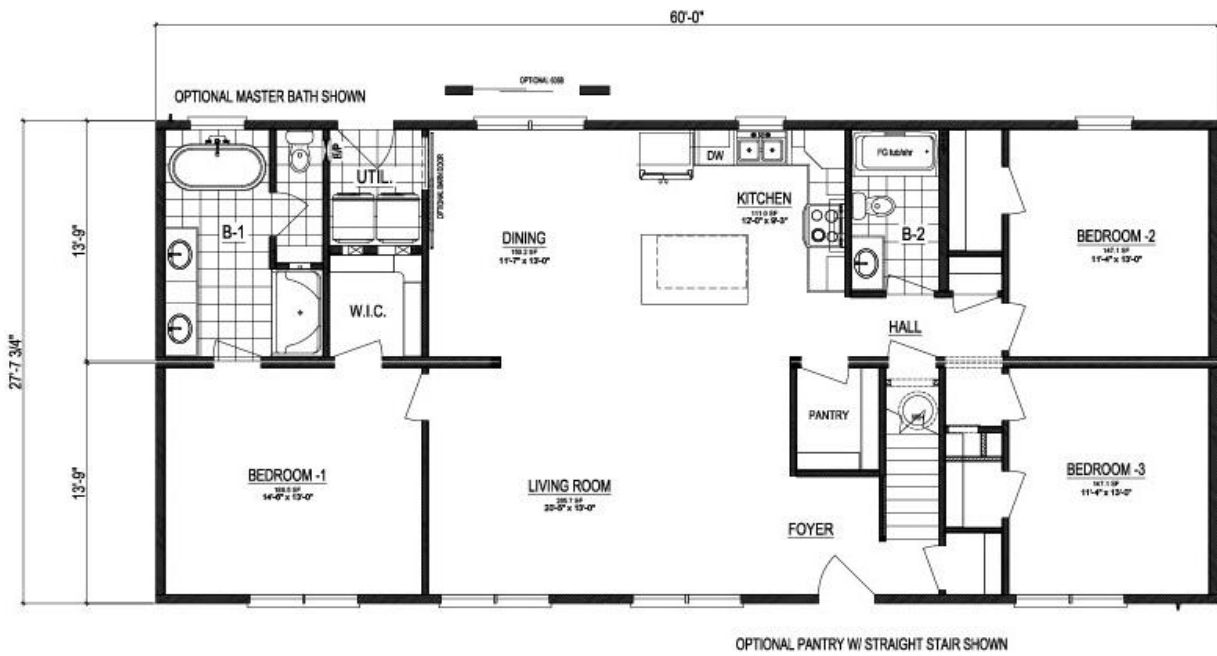

Bluestone

Approx. 2,704 Sq. Ft. (1,659 + 1,045)
3 Bedroom | 2 Bathroom on 1st Floor

Our Price Includes

- Dig & Pour Concrete Footer
- 5 Rows 8" Standard Block Foundation
- Normal Delivery to Site + House Tug
- Crane Set on Foundation (up to 90 Ton)
- Finished Interior: Drywall, Flooring, & Trim
- Finished Exterior: Shingles, Siding, & Trim
- Electric Heat Pump w/ A/C & Furnace
- Kitchen Appliances
- WV Sales Tax
- Electric Water Heater
- Water & Drain Connections Under Home
- 1 year Service Warranty
- 10 year Limited Structural Warranty

Items Not Included

(except as options or allowances)

- Building Permit
- Electrical Meter Base & Mast Kit
- Utility lines to home – water, gas, sewer
- Steps, Decks, or Porches
- Site Clearing & Driveways
- Backfill, Drains, & Gutters
- Furniture, Paint, & Décor
- Ceiling Fans (wire/switch/brace is optional)
- Exterior flood lights
- Landscaping

Standard Build Features

- Exterior Walls: 2x6" on 16" Centers
- Floor: 2x10" Joist on 16" Centers w/ ¾" OSB Deck
- R-38 Ceiling Insulation
- R-19 Wall Insulation
- R-30 Floor Insulation
- Fiberglass Exterior Doors
- Kinro Single Hung Windows
- Architectural Shingles
- Market Square Siding
- Shaw 25 oz. Carpet

Renderings/pictures may show additional options not included in price. Refer to working drawings for actual dimensions. Specifications and pricing are subject to change without notice. These specifications are general only and may vary depending on floor plan and personalized features chosen.

Suggested Features (as shown)

BASIC HOUSE PRICE Standard Trim, Flooring, Exterior	\$ 282,623
Construction Options Dormers (1 double; 2 single), Encapsulated Crawlspace; R-21 wall insulation; R-49 Ceiling insulation; freight for dormers; close off kit/climate wall for 2 nd floor; WV Energy Code	\$ 46,513
Exterior Options Upgrade Level 2 siding color, omit SGD, add window	\$ 3,617
Kitchen Options Naval Blue Island, SS French Door Fridge, SS Range	\$ 6,050
Interior Options Barn Door, Omit cubby/bench; staircase handrail/pickets	\$ 1,095
Flooring Options COREtec Flooring in L/R, D/R, Kit, Utility & Baths	\$ 2,998
Miscellaneous Options Recess LEDs (6), ceiling fans (2), 2 nd hose bib, Close off	\$ 2,202
SUBTOTAL Finished 1st Floor only	\$ 345,098
ON SITE ADDITIONAL OPTIONS Finished 2 nd Floor: Carpet/vinyl, Standard Trim, 1 Bathroom w/ 32" shower, no climate wall	\$ 75,000
TOTAL	\$ 420,098

New Manufacturer standards not shown in model home:

Sliding Glass door in D/R, no exterior door in laundry room; rectangular vanity sinks; different pedestal tub; Craftsman front door

Estimated Payment Range

Based on 30 year Fixed, 7-8% rate, 0% down.
For informational purposes only. Lender will determine actual rate, terms and payment.

\$ 2,069 - \$ 2,296
\$ 2,519 - \$ 2,795

\$ per Square Foot

\$ 155.36

Notes:

This price is an ESTIMATE ONLY. Due to current volatility with lumber and other commodities, pricing is subject to change. A current QUOTE would be developed at time of contract.