



# MATANZAS = COVE =

AN AGE-RESTRICTED COMMUNITY

- AGE-RESTRICTED TO 55+
- LOW MAINTENANCE LIVING
- LAKE-FRONT SITES AVAILABLE
- HOA COMMUNITY WITH LAWN CARE
- 15-YEAR STRUCTURAL WARRANTY
- GATED ENTRANCE
- BLOCK CONSTRUCTION
- RECREATION AREA (TBD)

## SITEMAP LEGEND:

- AVAILABLE
- RESERVED
- QUICK MOVE-IN HOMES
- MODEL HOME
- COMING SOON



REV. 11/13/2025

386-310-0113 • [SeaGateHomes.com](http://SeaGateHomes.com)



2025 SeaGate Homes, LLC. CGC1518372. This Artist Rendering is conceptual only. Actual construction and dimensions may vary and are subject to change without notice.



# Pricing



## Polo Collection

Model	Bed/ Bath	Living Area	Total Area	Architectural Style		
				A	B	C
Charlotte II	3 / 2	1,623	2,318	\$345,900	\$346,900	N/A
Kingsley II <sup>1</sup>	2/2 + Den	1,645	2,257	\$350,900	\$351,900	\$356,900
Lillian II <sup>1</sup>	2/2 + Den	1,658	2,267	\$352,900	\$353,900	\$354,900
Sebring II <sup>1</sup>	2/2 + Den	1,751	2,450	\$363,900	\$364,900	\$367,900
Monroe II	3/2	1,738	2,558	\$366,900	\$367,900	N/A
Norris II <sup>1</sup>	2/2 + Den	1,905	2,593	\$361,900	\$362,900	\$365,900
Bennet II	3/2	2,008	2,635	\$372,900	\$373,900	\$375,900
Pierce II	3/2 + Den	2,034	2,733	\$375,900	\$376,900	N/A

<sup>1</sup> Avail. 3rd Bedroom Opt.

Our policy of continual attention to design detail and construction techniques requires that all floor plans, dimensions, specifications, and brand/plan names are subject to changes without notice or obligation. All marketing materials contain artist/conceptual renderings and may show features that are separately priced options. Prices include clearing, grading, up to 40 loads of fill (does not apply to fill required due to removal of organic or de-muck materials), compaction, density tests, City required trees, an allowance for applicable City of Palm Coast impact fees, and conventional (standard) footings for lots with approved bore test. The final impact fee amount is variable and is included in the base price as specified in the contract. For illustrative purposes, the estimated total for all City of Palm Coast impact fees for a 2,000-square-foot three bedroom single-family home is approximately \$18,161. Except for the calculation of impact fees, pricing is based on up to 10,000 sq ft lots with a 25 ft front set back. Prices do not include lot cost; utility impact fees, site related costs above the standard allowances; construction financing fees; closing costs; septic tank or private water services; model décor or furnishings; or survey work required to establish base flood elevations. Prices, terms, and availability are subject to change without notice or obligation.

Rev: 1/14/2026



SeaGateHomes.com

CGC1518372



## Homesite Premiums

Lot	Address	Location	Status	Lot Premium
1	10 Matanzas Cove Dr	Lake	Available	\$7,500
2	12 Matanzas Cove Dr	Lake	MODEL - Sold	\$15,000
3	14 Matanzas Cove Dr	Lake	Available	\$17,000
4	16 Matanzas Cove Dr	Lake	Available	\$17,000
5	18 Matanzas Cove Dr	Lake	Available	\$17,000
6	20 Matanzas Cove Dr	Partial Lake	Available	\$15,000
7	22 Matanzas Cove Dr		Available	\$8,000
8	24 Matanzas Cove Dr	Corner	Available	\$10,000
9	4 Lakeland Way	Lake	Available	\$16,000
10	6 Lakeland Way	Lake	Available	\$16,000
11	8 Lakeland Way	Lake	SOLD	\$16,000
12	10 Lakeland Way	Lake	Available	\$16,000
13	12 Lakeland Way	Lake	SOLD	\$18,000
14	14 Lakeland Way	Culdesac	SOLD	\$17,000
15	15 Lakeland Way	Culdesac	SOLD	\$20,000
16	13 Lakeland Way	Culdesac	SOLD	\$20,000
17	11 Lakeland Way	Culdesac/Lake	SOLD	\$20,000
18	9 Lakeland Way	Lake	SOLD	\$18,000
19	7 Lakeland Way	Lake	Available	\$18,000
20	5 Lakeland Way	Lake	SOLD	\$18,000
21	3 Lakeland Way	Lake	SOLD	\$18,000
22	30 Matanzas Cove Dr	Corner	Available	\$10,000
23	32 Matanzas Cove Dr		SOLD	\$8,000
24	34 Matanzas Cove Dr	Partial Lake	Quick Move-In	\$15,000
25	36 Matanzas Cove Dr	Lake	SOLD	\$17,000
26	38 Matanzas Cove Dr	Lake	SOLD	\$17,000
27	40 Matanzas Cove Dr	Lake	SOLD	\$17,000
28	42 Matanzas Cove Dr	Lake	SOLD	\$17,000
29	44 Matanzas Cove Dr	Lake	SOLD	\$17,000
30	46 Matanzas Cove Dr	Lake	SOLD	\$20,000
31	51 Matanzas Cove Dr	Lake	SOLD	\$20,000
32	49 Matanzas Cove Dr	Preserve	Quick Move-In	\$15,000
33	47 Matanzas Cove Dr	Preserve	SOLD	\$15,000
34	45 Matanzas Cove Dr	Preserve	Quick Move-In	\$15,000



## Homesite Premiums

Lot	Address	Location	Status	Lot Premium
35	43 Matanzas Cove Dr	Preserve	<b>SOLD</b>	\$15,000
36	41 Matanzas Cove Dr	Preserve	<b>SOLD</b>	\$15,000
37	39 Matanzas Cove Dr	Preserve	<b>SOLD</b>	\$15,000
38	37 Matanzas Cove Dr	Preserve	<b>Available</b>	\$15,000
39	35 Matanzas Cove Dr	Preserve	<b>Available</b>	\$15,000
40	33 Matanzas Cove Dr	Preserve	<b>Available</b>	\$15,000
41	31 Matanzas Cove Dr	Preserve	<b>Available</b>	\$15,000
42	29 Matanzas Cove Dr	Preserve	<b>Available</b>	\$15,000
43	27 Matanzas Cove Dr	Preserve	<b>Available</b>	\$15,000
44	25 Matanzas Cove Dr	Preserve	<b>Available</b>	\$15,000
45	23 Matanzas Cove Dr	Preserve	<b>Available</b>	\$15,000
46	21 Matanzas Cove Dr	Preserve	<b>Available</b>	\$15,000
47	19 Matanzas Cove Dr	Preserve	<b>Quick Move-In</b>	\$15,000
48	17 Matanzas Cove Dr	Preserve	<b>Quick Move-In</b>	\$15,000
49	15 Matanzas Cove Dr	Preserve	<b>Available</b>	\$15,000
50	13 Matanzas Cove Dr	Preserve	<b>Available</b>	\$10,000



# Included Features



## COMMUNITY FEATURES

- A planned community of only 50 homes, with many homes overlooking lakes.
- Fully sodded homesite using Floritam sod w/zoned irrigation system and timer and professionally designed landscape package
- Paver Driveway, walkway, and entry
- Lawn care and maintenance (through Homeowner's Association)
- Community street lights and sidewalk
- Aluminum Gutters with underground drains
- Covered lanai with acrylic finish (per plan)
- Underground utilities and stormwater management system

## ADDED VALUE

- Building permits, all municipal impact fees, soil tests, surveys, compaction and density tests
- Bora-Care Termite Treatment with a renewable termite bond with
- \$1,000,000 repair and retreat coverage
- 6 mil thick visqueen vapor barrier under slab
- All footings are steel reinforced with #5 rebar with a 4 in.
- 3000 PSI concrete fiber reinforced monolithic slab
- Concrete Block exterior wall construction
- 3000 PSI reinforced perimeter bond, tie beam, lintels, headers, porch columns and vertical wall reinforcements
- Roof trusses are engineered for a 130 mph wind load
- Poly foam adhesive seal at each exterior wall penetration
- Engineered anchoring systems at all bearing partitions for added wind upload resistance
- 30-year premium algae-resistant dimensional fiberglass roof shingles with 25-year shingles for hip and ridge cap
- Smoke Detectors
- Washer and dryer connections
- Pre-wired for garage door opener and coach lights
- Air handler suspended from garage ceiling to maximize floor space (per plan)
- 200 AMP electrical service with Copper wire distribution system
- Two (2) 110 volt weatherproof electrical GFI outlets (per plan)
- Two (2) USB 110-volt outlets (per plan)

## ENERGY AND MONEY SAVING ADVANTAGES

- R-38 ceiling insulation over living areas
- ¾ in. thick rigid foam insulation with ¾ in. air space resulting in R-
- 8.8 insulation rating at all exterior block walls
- Ceiling fan pre-wires in Den, Bedrooms, Family Room or Great Room and lanai (per plan)
- White single hung insulated vinyl low-e windows with clear, double paned glass. Vinyl screens installed on all operable windows and sliding glass doors
- Insulated six-panel fiberglass front door
- Maintenance-free aluminum fascia with vented vinyl soffits
- Energy efficient 16 SEER2 air conditioning system with jumper ducts in all bedrooms and den/study (per plan)
- 50-gallon energy saver water heater
- Water conserving toilets and shower heads

## IMPRESSIVE EXTERIORS

- Sherwin Williams® 100% Acrylic Satin paint over cementitious textured exterior finish for low maintenance
- Steel thirty-two panel overhead garage door with opener
- Recessed rain stop at threshold of garage door(s)
- Two (2) Exterior hose bibs
- Minimum 2x6 sub-fascia for stronger bridging with 16 in.
- overhang on long spans (12 in. overhang on gables)

## ELEGANT INTERIORS

- Recessed Ceilings in Owner's Bedrooms (per plan)
- Rounded drywall corners in main living areas (per plan)
- Knockdown textured ceilings and orange peel finish on walls
- Up to 18 in. ceramic tile floors in foyer, kitchen, bathrooms and laundry areas with underlayment to help prevent cracking
- Raised-panel interior doors with colonial trim
- LED Recessed Lighting in kitchen, great room or family room, lanai and in baths over tubs and/or shower (per plan)
- Designer lighting package with Decora rocker switches
- Stain-resistant carpeting in a variety of textures and colors
- Two (2) CAT-5 telephone outlets (per plan)
- Pre-wired RG-6 satellite compatible television outlets in each Bedroom and Family Room or Great Room with homeruns to multimedia panel (location per plan)
- Sherwin Williams® white wall and trim paint
- White Carrera Marble window sills
- Vinyl-coated, ventilated closet shelving and linen shelving (per plan)
- Kwikset® Satin Nickel Balboa door hardware with SmartKey® entry lock and deadbolt lock on front entry

## LUXURIOUS BATHS

- Timberlake® raised height vanities in oak or maple flat panel doors
- 3 CM Granite countertops in choice of colors with drop-in sinks
- Elongated comfort height China commodes
- Mirrors over vanities
- Moen® vanity sink faucets and anti-scald shower valves with lifetime chrome finish in all baths
- Elustra Window Sills and knee wall caps in Owner's Bath (per plan)
- Ceramic tile shower with tile walls to ceiling and glass enclosure in owner's bath
- American Standard Steel tub with ceramic tile walls to ceiling in guest baths

## SPLENDID KITCHENS

- Timberlake® oak or maple flat panel cabinets with 42 in. wall cabinets
- Level I granite countertops in choice of colors with stainless steel undermount sink with 12" flat overhangs on bar tops and/or islands
- Stainless steel under-mount sink with Moen® single-lever faucet and separate in-sink sprayer
- Samsung® Stainless Steel Smooth top range with self-cleaning oven
- Built-in Samsung® Stainless Steel microwave/hood combination vented outside for maximum ventilation
- Sound-insulated Samsung® Stainless Steel dishwasher
- Garbage disposal
- Ice maker connection
- Spacious pantry (per plan)

## ADDED BENEFITS

- Meetings with a personal Design Consultant at our Design Studio to help you create your one-of-a-kind dream home
- New-Home Orientation with your construction manager
- Comprehensive 1 year warranty and a 15 year structural warranty through Home Buyers Warranty® Corporation plus manufacturer's warranties.

Rev 9/92025

\*Our policy of continual attention to design detail and construction techniques requires that all floor plans, dimensions, specifications, and brand/plan names are subject to changes without notice or obligation. All marketing materials contain artist/conceptual renderings and may show features that are separately priced options. Prices include clearing, grading, up to 40 loads of fill (does not apply to fill required due to removal of organic or de-muck materials), compaction, density tests, City required trees, an allowance for applicable City of Palm Coast impact fees, and conventional (standard) footings for lots with approved bore test. The final impact fee amount is variable and is included in the base price as specified in the contract. For illustrative purposes, the estimated total for all City of Palm Coast impact fees for a 2,000-square-foot three-bedroom single-family home is approximately \$18,161. Except for the calculation of impact fees, pricing is based on up to 10,000 sq ft lots with a 25 ft front set back. Prices do not include lot cost; site related costs above the standard allowances; construction financing fees; closing costs; septic tank or private water services; model décor or furnishings; or survey work required to establish base flood elevations. Prices, terms, and availability are subject to change without notice or obligation.



SeaGateHomes.com



CGC1518372



# CHARLOTTE II

1,623 Living Sq.Ft. | 2,318 Total Sq.Ft. | 3 Bedroom, 2 Bath



EXTERIOR A



EXTERIOR B



2024 SeaGate Homes, LLC. CGC1518372. This Artist Rendering is conceptual only. Actual construction and dimensions may vary and are subject to change without notice.

[SeagateHomes.com](https://SeagateHomes.com)

# Charlotte II Base Floor Plan



## MEASUREMENTS

### COVERED ENTRY

9'4" Ceiling

### FOYER

9'4" Ceiling

### KITCHEN

11'9"x9'7"

9'4" Ceiling

### GREAT ROOM

17'3"x15'7"

9'4" Ceiling

### DINING ROOM

12'1"x9'5"

9'4" Ceiling

### OWNER'S SUITE

13'1"x14'1"

10'0" Recessed Ceiling

### OWNER'S BATH

9'4" Ceiling

### BEDROOM 2

11'7"x11'10"

9'4" Ceiling

### BEDROOM 3

10'11"x11'7"

9'4" Ceiling

### BATH 2

9'4" Ceiling

### LAUNDRY

9'4" Ceiling

### GARAGE

19'1"x20'0"

9'4" Ceiling

### COVERED LANAI

12'10"x9'2"

9'4" Ceiling

## SQ. FT. SUMMATION

LIVING AREA	1,623 Sq.Ft.
GARAGE	424 Sq.Ft.
COVERED ENTRY	152 Sq.Ft.
COVERED LANAI	119 Sq.Ft.
TOTAL UNDER ROOF	2,318 Sq.Ft.

Rev. 3/18/2024



2024 SeaGate Homes, LLC. CGC1518372. This Artist Rendering is conceptual only. Actual construction and dimensions may vary and are subject to change without notice.



# Available Options

## MEASUREMENTS

### SUNROOM

12'8"x8'11"

9'4" Ceiling

### GREAT ROOM

17'3"x15'7"

10'0" Recessed Ceiling

### SUNROOM (IN LIEU OF COVERED LANAI) ADDS 119 SQ FT

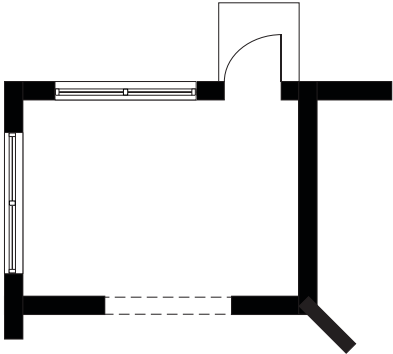

### GREAT ROOM RECESSED CEILING

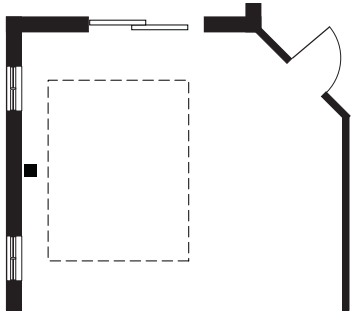

### DELUXE OWNER'S BATH

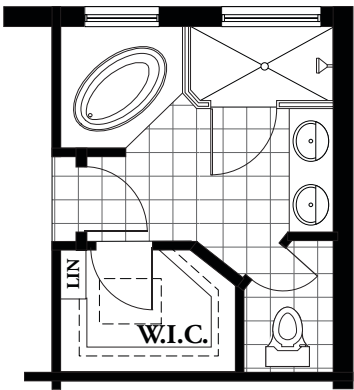

### GOURMET KITCHEN

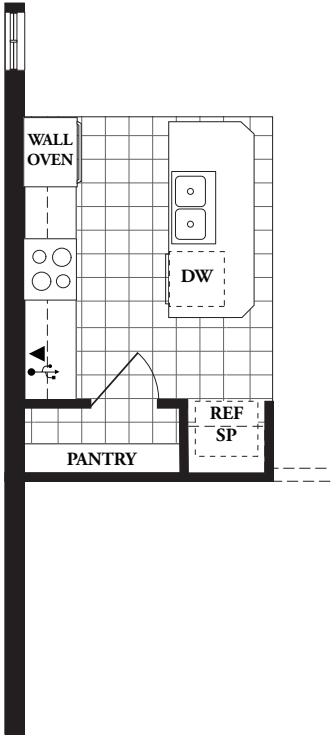

## LEGEND

Arch	Cable
Attic Access	Phone
Tile	USB

Rev. 3/18/2024

# Garage Options

## MEASUREMENTS

### EXTENDED GARAGE -2 FT DEPTH

19'1"x22'0"

9'4" Ceiling

### EXTENDED GARAGE -5 FT WIDTH

24'1"x20'0"

9'4" Ceiling

### EXTENDED GARAGE - 2 FT DEPTH

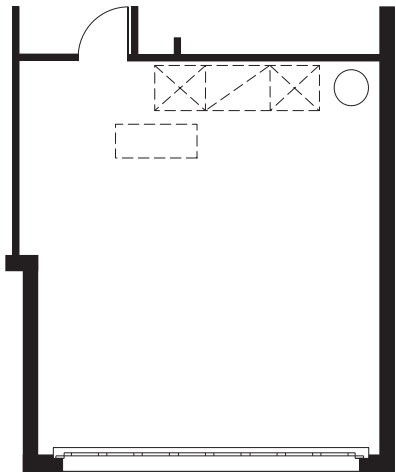

### EXTENDED GARAGE - 5 FT DEPTH

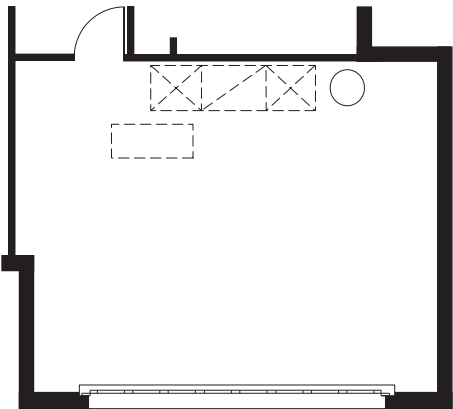

### GARAGE SERVICE DOOR

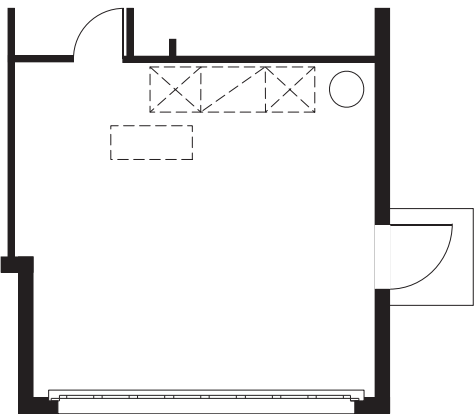

### LEGEND

	Water Heater
	Attic Access
	AHU Hung From Trusses



Rev. 3/18/2024

2024 SeaGate Homes, LLC. CGC1518372. This Artist Rendering is conceptual only. Actual construction and dimensions may vary and are subject to change without notice.



# KINGSLEY II

1,645 Living Sq.Ft. | 2,257 Total Sq.Ft.\* | 2 Bedroom, 2 Bath, Den



EXTERIOR C



EXTERIOR A



EXTERIOR B



2024 SeaGate Homes, LLC. CGC1518372. This Artist Rendering is conceptual only. Actual construction and dimensions may vary and are subject to change without notice.

[SeagateHomes.com](https://SeagateHomes.com)



# Kingsley II Base Floor Plan



## MEASUREMENTS

### COVERED ENTRY

9'4" Ceiling

### FOYER

9'4" Ceiling

### KITCHEN

11'8"x14'7"

9'4" Ceiling

### GREAT ROOM

15'9"x22'3"

9'4" Ceiling

### DINING ROOM

11'8"x10'10"

9'4" Ceiling

### OWNER'S SUITE

12'0"x15'5"

10'0" Recessed Ceiling

### OWNER'S BATH

9'4" Ceiling

### BEDROOM 2

14'2"x10'8"

9'4" Ceiling

### DEN

11'11"x12'3"

9'4" Ceiling

### BATH 2

9'4" Ceiling

### LAUNDRY

9'4" Ceiling

### GARAGE

19'1"x20'0"

8'0"-9'4" Ceiling

### COVERED LANAI

10'7"x12'4"

9'4" Ceiling

## LEGEND

## SQ. FT. SUMMATION

LIVING AREA	1,645 Sq.Ft.
GARAGE	416 Sq.Ft.
COVERED ENTRY	64 Sq.Ft.
COVERED LANAI	132 Sq.Ft.
<b>TOTAL UNDER ROOF</b>	<b>2,257 Sq.Ft.</b>

\*C ELEVATION ADDS 84 Sq.Ft.

Rev. 1/25/24



2024 SeaGate Homes, LLC. CGC1518372. This Artist Rendering is conceptual only. Actual construction and dimensions may vary and are subject to change without notice.



# Available Options

## MEASUREMENTS

### BEDROOM 3

11'11"x10'0"

9'4" Ceiling

### SUNROOM

10'4"x12'0"

9'4" Ceiling

### EXTENDED SUNROOM

21'0"x12'0"

9'4" Ceiling

### EXTENDED LANAI

21'4"x12'4"

9'4" Ceiling

### BEDROOM 3

(IN LIEU OF DEN)

If selected, phone and usb outlets  
will move from den to kitchen

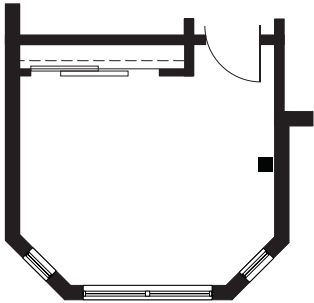

### BATH 2 OPTIONS

BEDROOM 2 DOOR & DOUBLE VANITY

(AVAILABLE SEPARATELY)

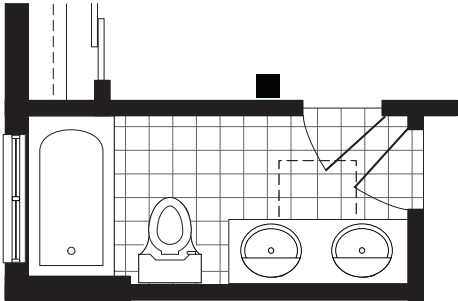

### SUNROOM

(IN LIEU OF COVERED LANAI)

ADDS 125 SQ FT

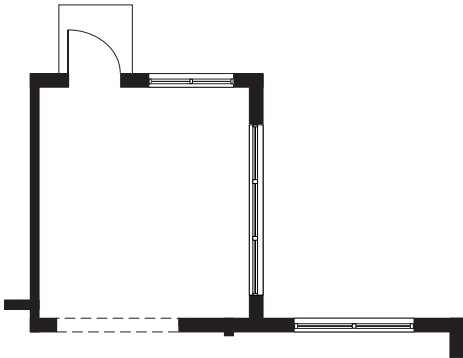

### EXTENDED SUNROOM

(IN LIEU OF COVERED LANAI)

ADDS 252 SQ FT

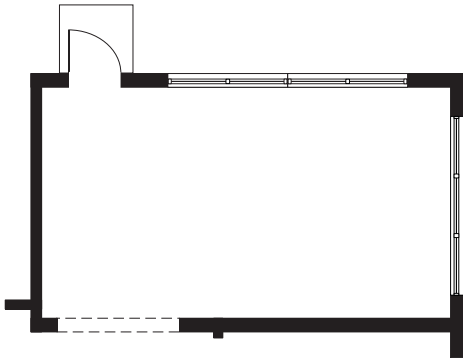

### GOURMET KITCHEN

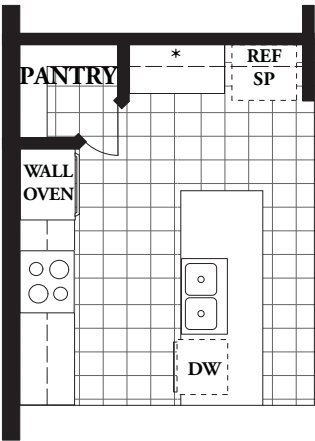

### EXTENDED LANAI

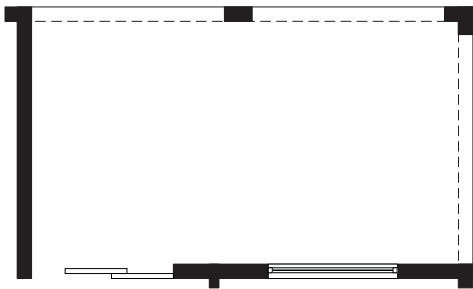

### LEGEND

Rev. 3/18/2024

# Available Options

## MEASUREMENTS

### GREAT ROOM

15'9"x22'3"

10'0" Recessed Ceiling

### EXTENDED GARAGE -2 FT DEPTH

19'1"x22'0"

8'0"-9'4" Ceiling

### EXTENDED GARAGE -5 FT WIDTH

24'1"x20'0"

8'0"-9'4" Ceiling

### C ELEVATION ENTRY (ADDS 84 TOTAL SQ FT)

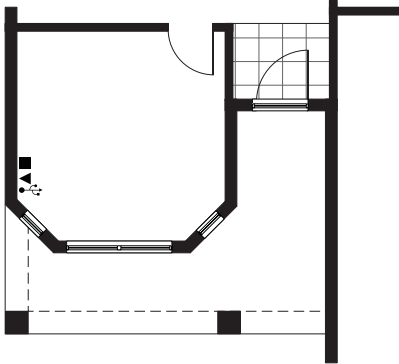

### GREAT ROOM RECESSED CEILING

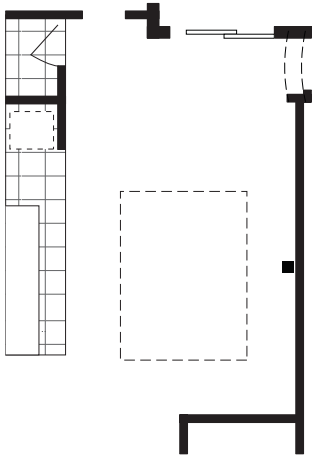

### ALTERNATE W.I.C. DOOR (OPENS IN OWNER'S SUITE)

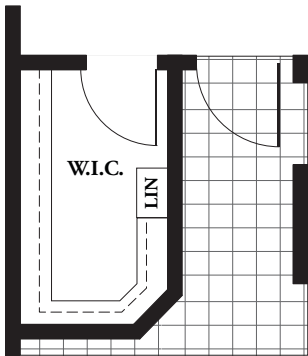

### GARAGE SERVICE DOOR

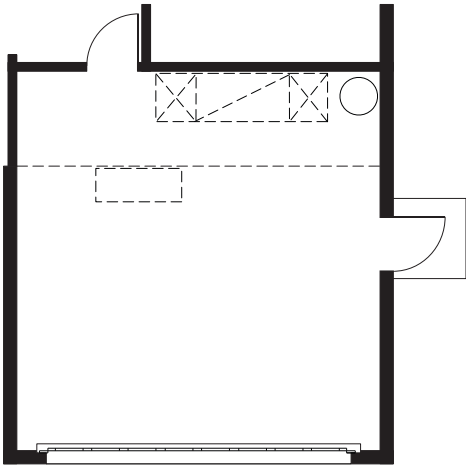

### EXTENDED GARAGE - 2 FT DEPTH

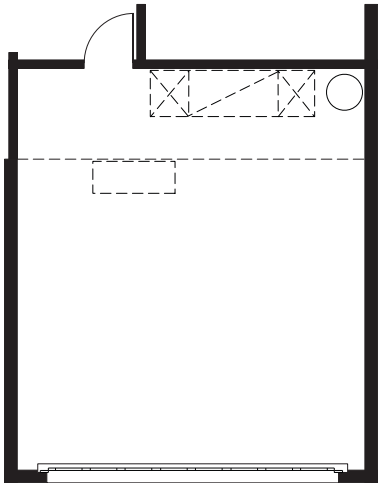

### EXTENDED GARAGE - 5 FT WIDTH

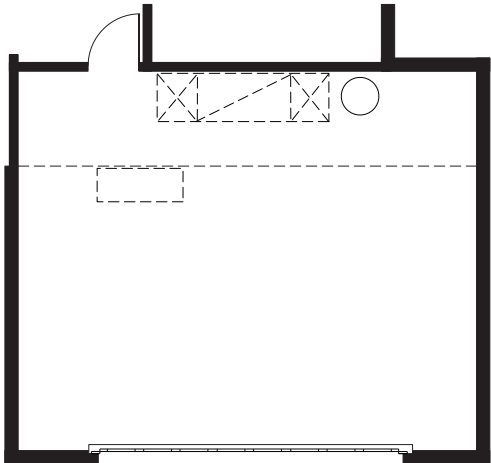

### LEGEND

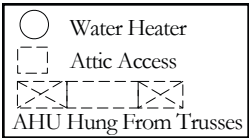

# LILLIAN II

1,658 Living Sq.Ft. | 2,267 Total Sq.Ft. | 2 Bedroom, 2 Bath, Den



EXTERIOR C



EXTERIOR A



EXTERIOR B



2024 SeaGate Homes, LLC. CGC1518372. This Artist Rendering is conceptual only. Actual construction and dimensions may vary and are subject to change without notice.

[SeagateHomes.com](https://SeagateHomes.com)



# Lillian II Base Floor Plan



Rev: 1/25/24

## LEGEND

	5-Shelves		Shelf w/Rod
	Tile		Carpet
	Arch		Attic Access
	Wet Area		
	Cable		Phone
			USB

## MEASUREMENTS

### COVERED ENTRY

9'4" Ceiling

### FOYER

9'4" Ceiling

### KITCHEN

19'10"x10'4"

9'4" Ceiling

### GREAT ROOM

18'3"x17'11"

9'4" Ceiling

### DINING ROOM

8'4"x10'0"

9'4" Ceiling

### OWNER'S SUITE

12'9"x15'10"

10'0" Recessed Ceiling

### OWNER'S BATH

9'4" Ceiling

### BEDROOM 2

10'9"x11'3"

9'4" Ceiling

### DEN

10'9"x12'4"

9'4" Ceiling

### BATH 2

9'4" Ceiling

### LAUNDRY

9'4" Ceiling

### GARAGE

19'8"x22'3"

8'0" Ceiling

### COVERED LANAI

14'8"x8'2"

9'4" Ceiling

## SQ. FT. SUMMATION

LIVING AREA	1,658 Sq.Ft.
GARAGE	465 Sq.Ft.
COVERED ENTRY	24 Sq.Ft.
COVERED LANAI	120 Sq.Ft.
<b>TOTAL UNDER ROOF</b>	<b>2,267 Sq.Ft.</b>



# Available Options

## MEASUREMENTS

### BEDROOM 3

10'9"x10'1"  
9'4" Ceiling

### SUNROOM

14'4"x7'10"  
9'4" Ceiling

### GREAT ROOM

18'3"x17'11"  
10'0" Recessed Ceiling

### BEDROOM 3 (IN LIEU OF DEN)

\*If selected, phone and usb outlets  
will move from den to kitchen

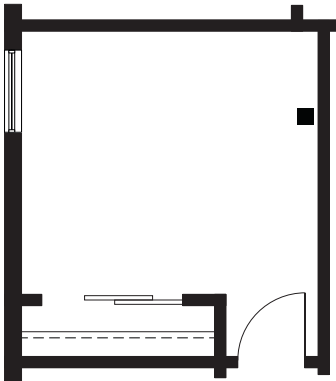

### SUNROOM (IN LIEU OF COVERED LANAI) ADDS 113 SQ FT

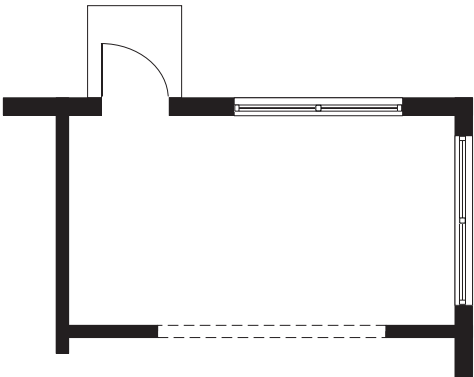

### GOURMET KITCHEN

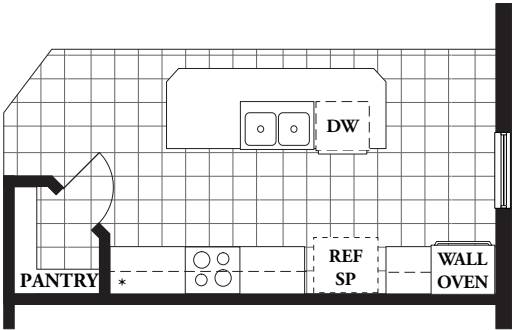

### GREAT ROOM RECESSED CEILING

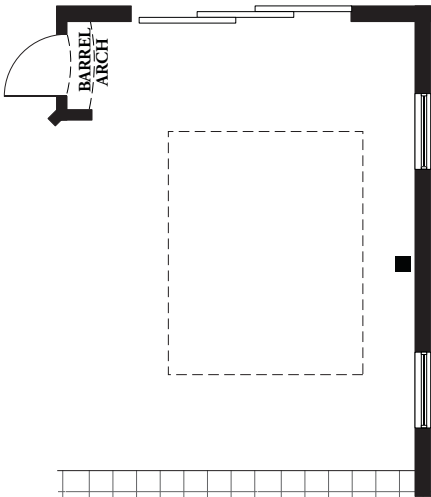

## LEGEND

Arch	Cable
Attic Access	Phone
Tile	USB

Rev. 3/18/2024



# Garage Options

## MEASUREMENTS

### EXTENDED GARAGE -2 FT DEPTH

19'8"x24'3"

8'0" Ceiling

### EXTENDED GARAGE -5 FT WIDTH

24'8"x22'3"

8'0" Ceiling

### EXTENDED GARAGE - 2 FT DEPTH

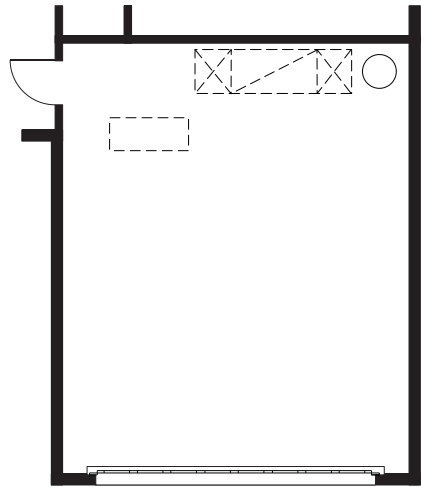

### EXTENDED GARAGE - 5 FT WIDTH

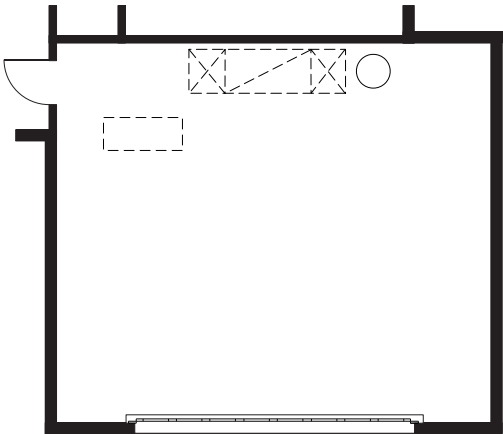

### GARAGE SERVICE DOOR

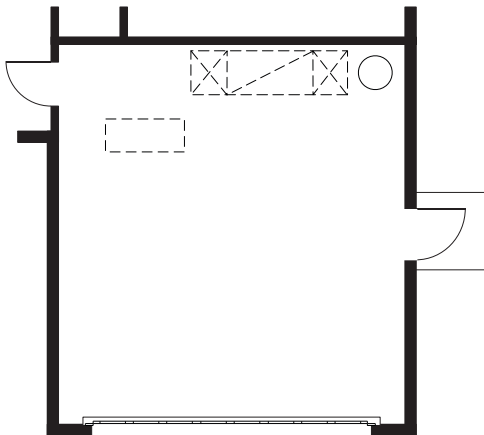

### LEGEND



Water Heater



Attic Access

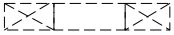

AHU Hung From Trusses





# SEBRING II

1,751 Living Sq.Ft. | 2,450 Total Sq.Ft.\* | 2 Bedroom, 2 Bath, Den



EXTERIOR C



EXTERIOR A



EXTERIOR B



2024 SeaGate Homes, LLC. CGC1518372. This Artist Rendering is conceptual only. Actual construction and dimensions may vary and are subject to change without notice.

[SeGateHomes.com](https://SeGateHomes.com)



# Sebring II Base Floor Plan

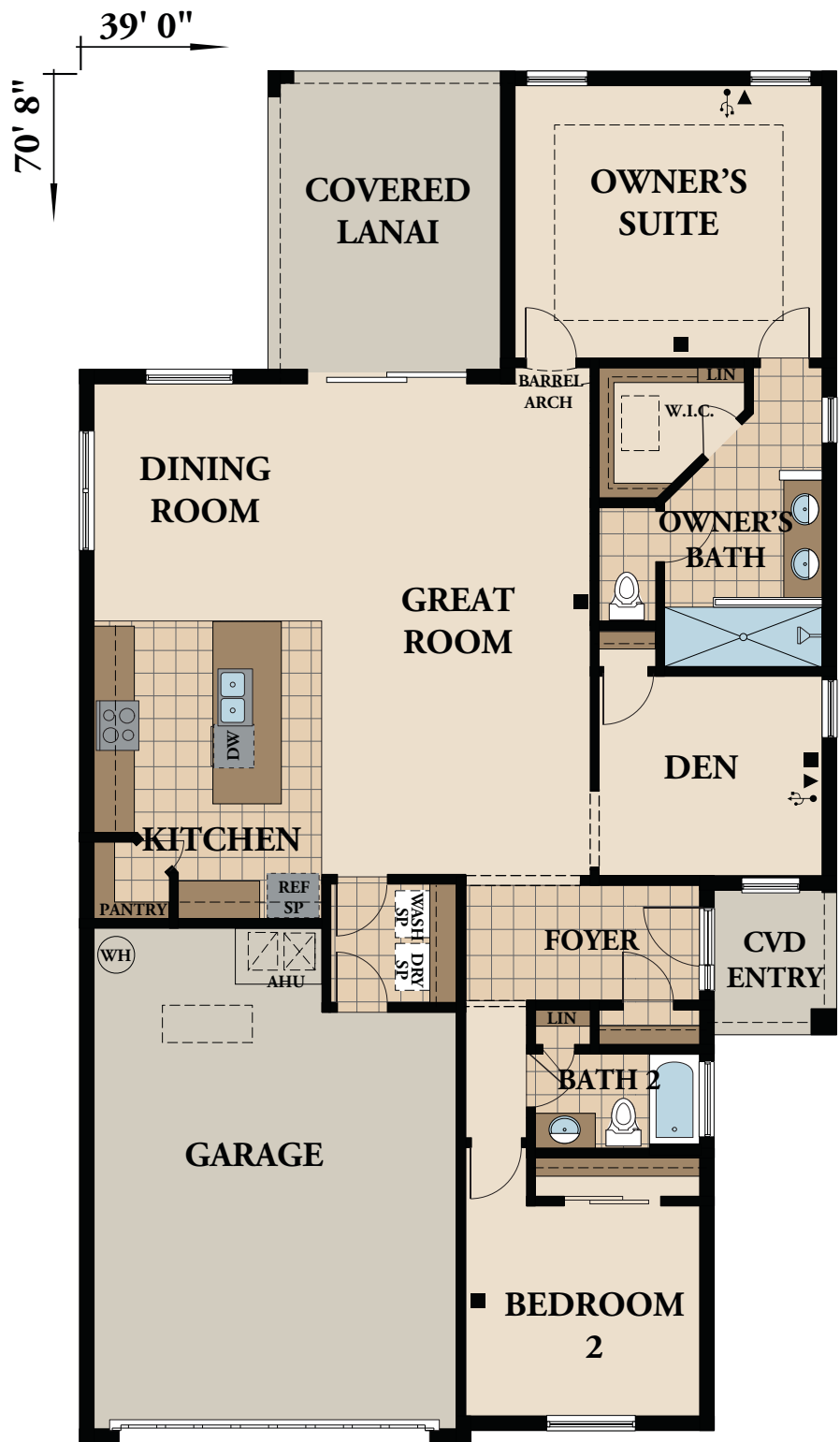

## MEASUREMENTS

### COVERED ENTRY

9'4" Ceiling

### FOYER

9'4" Ceiling

### KITCHEN

11'9"x15'4"

9'4" Ceiling

### GREAT ROOM

13'7"x25'5"

9'4" Ceiling

### DINING ROOM

11'9"x12'4"

9'4" Ceiling

### OWNER'S SUITE

15'9"x14'0"

10'0" Recessed Ceiling

### OWNER'S BATH

9'4" Ceiling

### BEDROOM 2

12'2"x10'11"

9'4" Ceiling

### DEN

11'8"x10'6"

9'4" Ceiling

### BATH 2

9'4" Ceiling

### LAUNDRY

9'4" Ceiling

### GARAGE

18'9"x21'8"

9'4" Ceiling

### COVERED LANAI

12'0"x15'4"

9'4" Ceiling

## LEGEND

	5-Shelves		Shelf w/Rod
	Tile		Carpet
	Arch		Attic Access
	Wet Area		
	Cable		Phone
			USB

## SQ. FT. SUMMATION

LIVING AREA	1,751 Sq.Ft.
GARAGE	485 Sq.Ft.
COVERED ENTRY	49 Sq.Ft.
COVERED LANAI	165 Sq.Ft.
TOTAL UNDER ROOF	2,450 Sq.Ft.

\*C ELEVATION ADDS 40 Sq.Ft.



# Available Options

## MEASUREMENTS

### BEDROOM 2 - C ELEVATION

12'2"x14'3"

9'4" Ceiling

### EXTENDED LANAI

21'8"x15'4"

9'4" Ceiling

### SUNROOM

11'8"x15'1"

9'4" Ceiling

### EXTENDED SUNROOM

21'4"x15'1"

9'4" Ceiling

### C ELEVATION

(BEDROOM 2)

ADDS 31 SQ FT

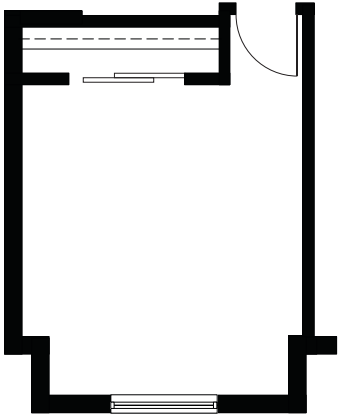

### EXTENDED LANAI

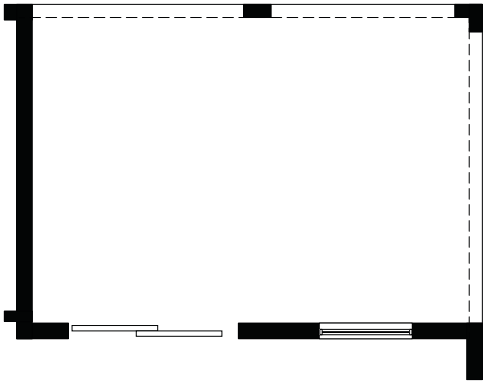

### SUNROOM (IN LIEU OF COVERED LANAI) ADDS 185 SQ FT

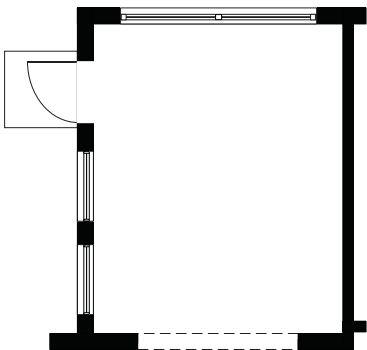

### EXTENDED SUNROOM (IN LIEU OF COVERED LANAI) ADDS 333 SQ FT

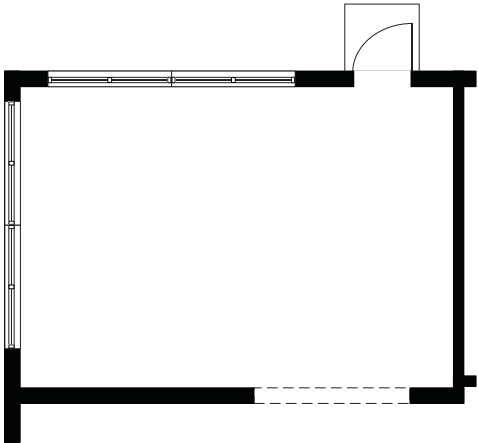

### GOURMET KITCHEN

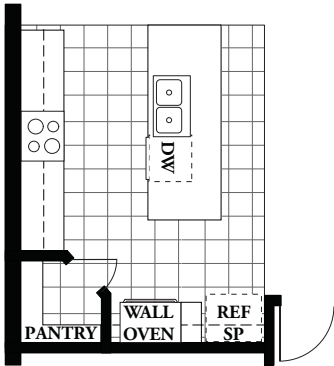

### DINING ROOM SLIDING DOOR (WITH EXTENDED LANAI ONLY)

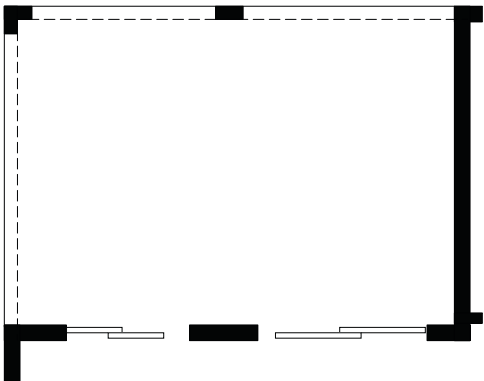

### LEGEND

Arch	Cable
Attic Access	Phone
Tile	USB

Rev. 3/18/2024

# Available Options

## MEASUREMENTS

### GREAT ROOM

13'7"x25'5"

10'0" Recessed Ceiling

### EXTENDED GARAGE -2 FT DEPTH

18'9"x23'8"

9'4" Ceiling

### EXTENDED GARAGE -5 FT WIDTH

23'9"x21'8"

9'4" Ceiling

## GREAT ROOM RECESSED CEILING

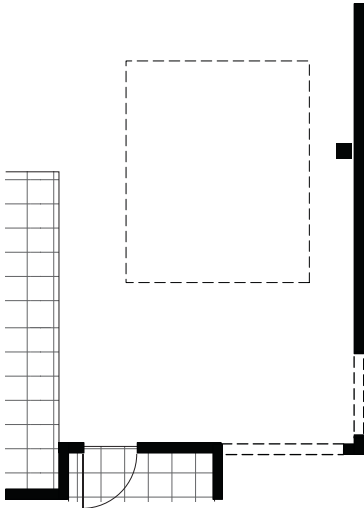

## GARAGE SERVICE DOOR

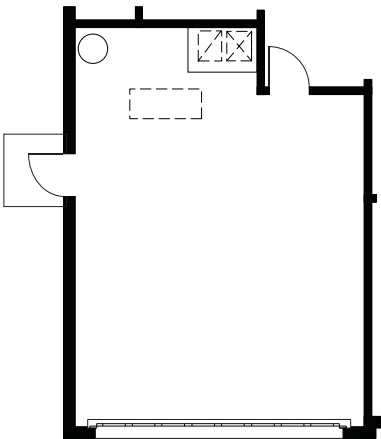

## EXTENDED GARAGE - 2 FT DEPTH

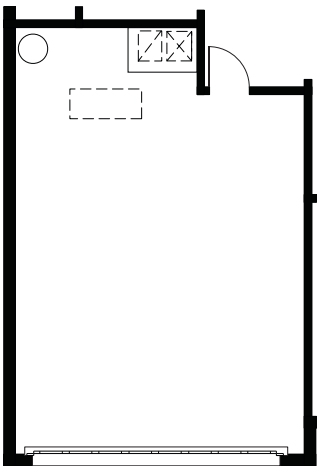

## EXTENDED GARAGE - 5 FT WIDTH

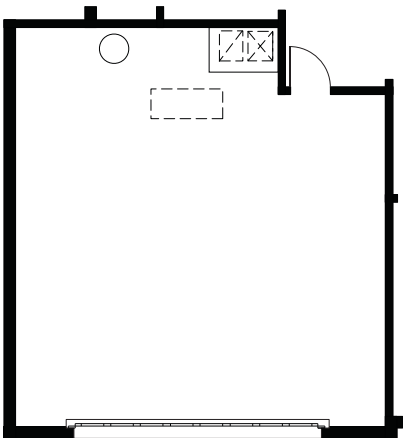

## LEGEND

- Water Heater
- Attic Access
- ⊠ AHU on Stand



# MONROE II

1,738 Living Sq.Ft. | 2,558 Total Sq.Ft. | 3 Bedroom, 2 Bath



EXTERIOR A



EXTERIOR B



2024 SeaGate Homes, LLC. CGC1518372. This Artist Rendering is conceptual only. Actual construction and dimensions may vary and are subject to change without notice.

[SeagateHomes.com](https://SeagateHomes.com)

# Monroe II Base Floor Plan



## MEASUREMENTS

### COVERED ENTRY

10'8" Ceiling

### FOYER

9'4" Ceiling

### KITCHEN

10'8"x13'10"

9'4" Ceiling

### GREAT ROOM

14'5"x20'5"

9'4" Ceiling

### DINING ROOM

11'3"x13'1"

9'4" Ceiling

### OWNER'S SUITE

12'3"x14'7"

10'0" Recessed Ceiling

### OWNER'S BATH

9'4" Ceiling

### BEDROOM 2

12'2"x13'3"

9'4" Ceiling

### BEDROOM 3

10'4"x10'6"

9'4" Ceiling

### BATH 2

9'4" Ceiling

### LAUNDRY

9'4" Ceiling

### GARAGE

29'3"x20'0"

8'0" Ceiling

### COVERED LANAI

12'6"x8'11"

9'4" Ceiling

## LEGEND

5-Shelves	Shelf w/Rod
Tile	Carpet
Arch	Attic Access
Wet Area	
Cable	Phone
	USB

## SQ. FT. SUMMATION

LIVING AREA	1,738 Sq.Ft.
GARAGE	645 Sq.Ft.
COVERED ENTRY	63 Sq.Ft.
COVERED LANAI	112 Sq.Ft.
TOTAL UNDER ROOF	2,558 Sq.Ft.

Rev. 2/22/24



2024 SeaGate Homes, LLC. CGC1518372. This Artist Rendering is conceptual only. Actual construction and dimensions may vary and are subject to change without notice.



# Available Options

## MEASUREMENTS

### ALTERNATE KITCHEN

10'8"x19'2"

9'4" Ceiling

### GOURMET KITCHEN

10'8"x16'2"

9'4" Ceiling

### EXTENDED OWNER'S SUITE

12'3"x19'7"

10'0" Recessed Ceiling

### GREAT ROOM RECESSED CEILING

10'8"x13'10"

10'0" Recessed Ceiling

### SUNROOM

12'12"x8'8"

9'4" Ceiling

### EXTENDED LANAI

12'6"x14'11"

9'4" Ceiling

### ALTERNATE KITCHEN (REMOVES CLOSET IN BED 3/DEN)

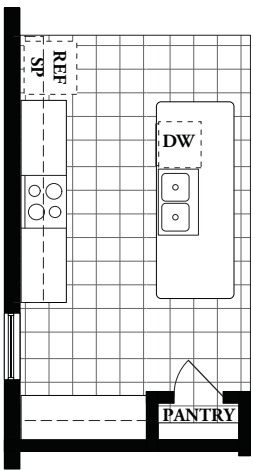

### GOURMET KITCHEN

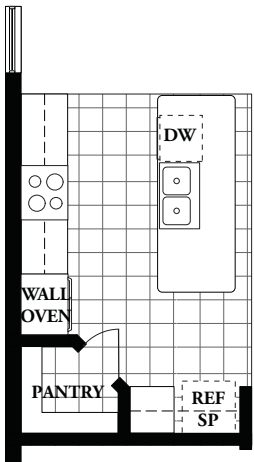

### GREAT ROOM RECESSED CEILING

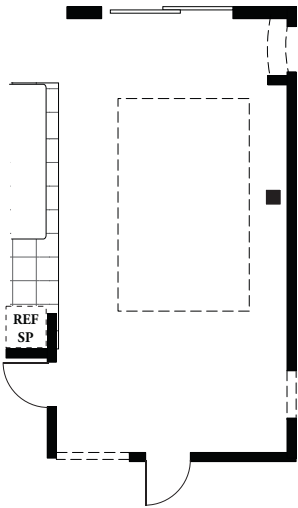

### EXTENDED OWNER'S SUITE ADDS 69 SQ FT

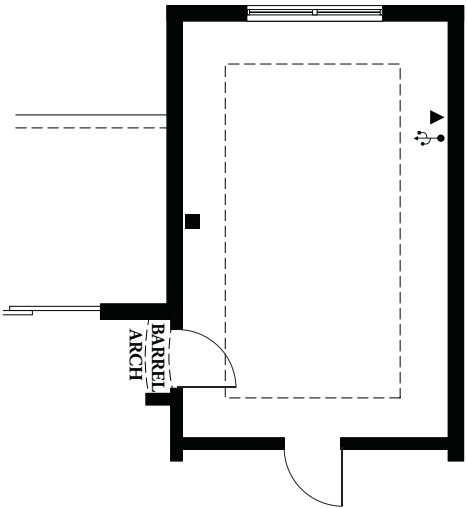

### SUNROOM (IN LIEU OF COVERED LANAI) ADDS 173 SQ FT

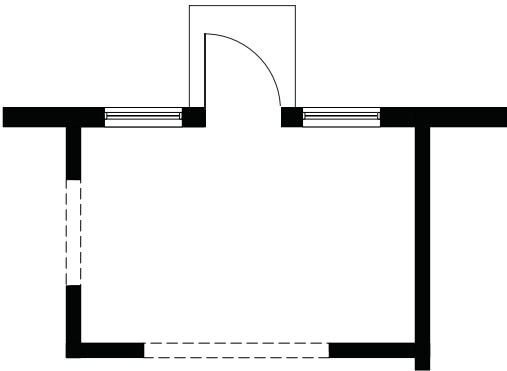

### EXTENDED LANAI

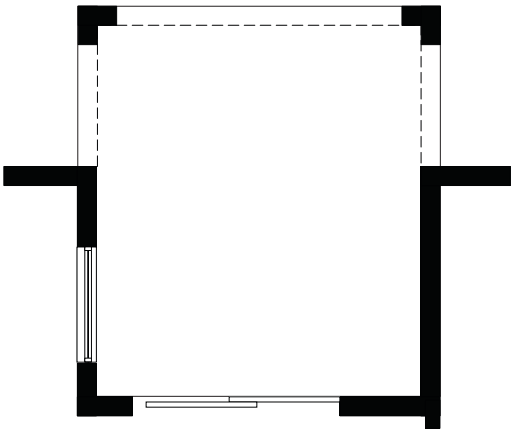

## LEGEND

Arch	Cable
Attic Access	Phone
Tile	USB

# Garage Options

MEASUREMENTS

EXTENDED GARAGE -2 FT DEPTH

29'3"x22'0"

8'0" Ceiling

EXTENDED GARAGE - 2 FT DEPTH

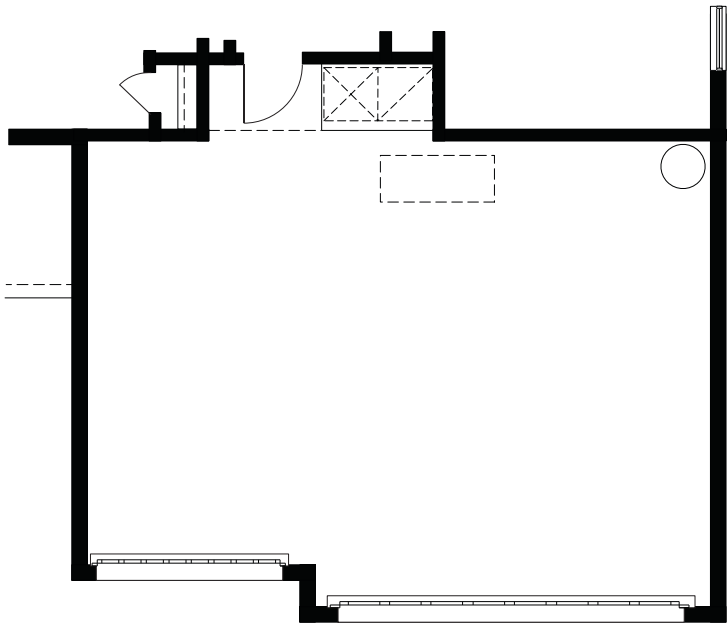

GARAGE SERVICE DOOR

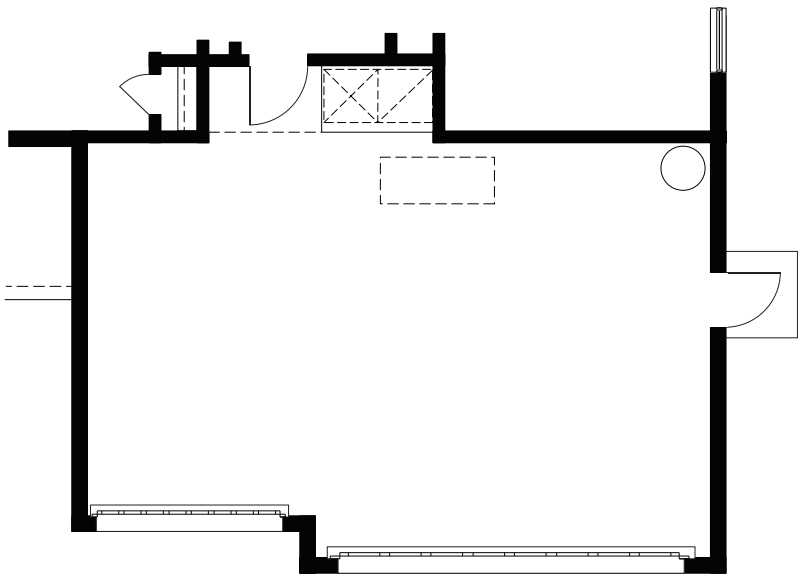

LEGEND

- Water Heater
- Attic Access
- ⊠ AHU on Stand





# NORRIS II

1,905 Living Sq.Ft. | 2,593 Total Sq.Ft. | 2 Bedroom, 2 Bath, Den



EXTERIOR C



EXTERIOR A



EXTERIOR B



2024 SeaGate Homes, LLC. CGC1518372. This Artist Rendering is conceptual only. Actual construction and dimensions may vary and are subject to change without notice.

[SeagateHomes.com](https://SeagateHomes.com)

# Norris II Base Floor Plan



## MEASUREMENTS

### COVERED ENTRY

9'4" Ceiling  
11'4" Ceiling on C Elevation

### FOYER

9'4" Ceiling

### KITCHEN

19'7"x10'4"  
9'4" Ceiling

### GREAT ROOM

18'11"x22'11"  
9'4" Ceiling

### DINING ROOM

8'0"x11'1"  
9'4" Ceiling

### OWNER'S SUITE

14'1"x17'6"  
10'0" Recessed Ceiling

### OWNER'S BATH

9'4" Ceiling

### BEDROOM 2

10'5"x11'5"  
9'4" Ceiling

### DEN

10'5"x12'7"  
9'4" Ceiling

### BATH 2

9'4" Ceiling

### LAUNDRY

9'4" Ceiling

### GARAGE

19'9"x22'4"  
8'0" Ceiling

### COVERED LANAI

17'4"x10'0"  
9'4" Ceiling

## LEGEND

	5-Shelves		Shelf w/Rod
	Tile		Carpet
	Arch		Attic Access
	Wet Area		
	Cable		Phone
			USB

## SQ. FT. SUMMATION

LIVING AREA	1,905 Sq.Ft.
GARAGE	477 Sq.Ft.
COVERED ENTRY	38 Sq.Ft.
COVERED LANAI	173 Sq.Ft.
<b>TOTAL UNDER ROOF</b>	<b>2,593 Sq.Ft.</b>

Rev. 1/25/2023



2024 SeaGate Homes, LLC. CGC1518372. This Artist Rendering is conceptual only. Actual construction and dimensions may vary and are subject to change without notice.



# Available Options

## MEASUREMENTS

### BEDROOM 3

10'5"x10'4"  
9'4" Ceiling

### SUNROOM

17'0"x9'8"  
9'4" Ceiling

### GREAT ROOM

18'11"x22'11"  
10'0" Recessed Ceiling

### BEDROOM 3 (IN LIEU OF DEN)

If selected, phone and usb outlets  
will move from den to kitchen

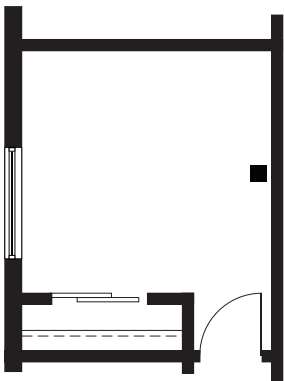

### DELUXE OWNER'S BATH (Reduces the WIC by approx 1' 4")

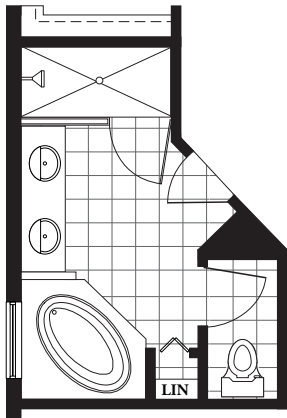

### SUNROOM (IN LIEU OF COVERED LANAI) ADDS 173 SQ FT

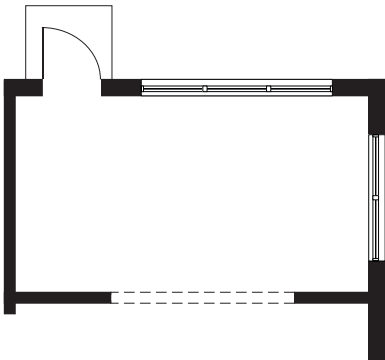

### 12 FT SLIDING DOOR

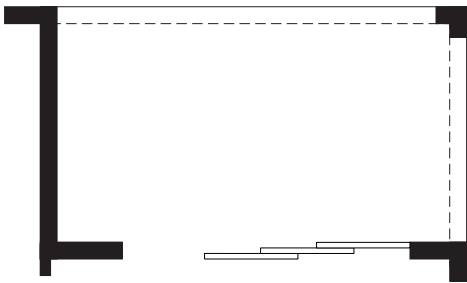

### GOURMET KITCHEN

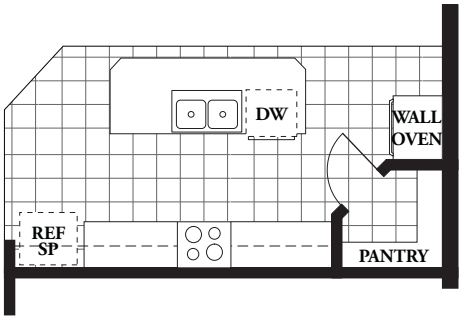

### GREAT ROOM RECESSED CEILING

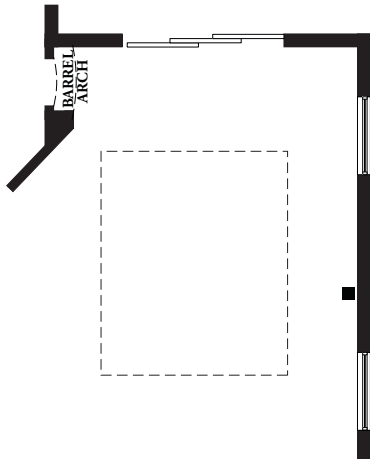

## LEGEND

Arch	Cable
Attic Access	Phone
Tile	USB

Rev. 3/18/2024

# Garage Options

## MEASUREMENTS

### EXTENDED GARAGE -2 FT DEPTH

19'9"x24'4"

8'0" Ceiling

### EXTENDED GARAGE -5 FT WIDTH

24'9"x22'4"

8'0" Ceiling

### EXTENDED GARAGE - 2 FT DEPTH

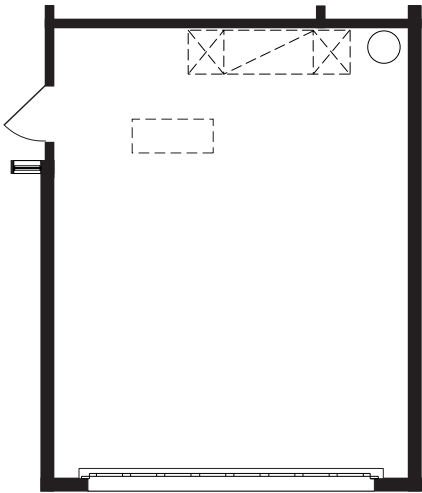

### EXTENDED GARAGE - 5 FT WIDTH

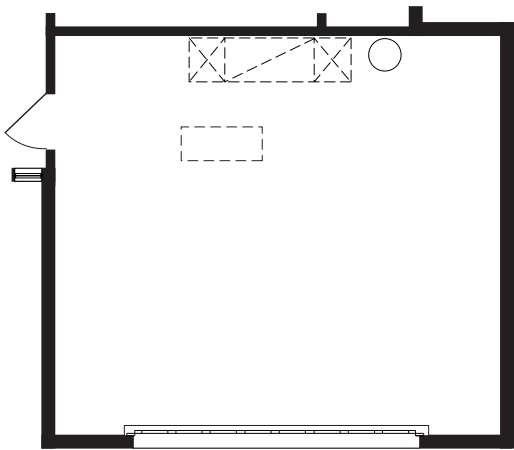

### GARAGE SERVICE DOOR

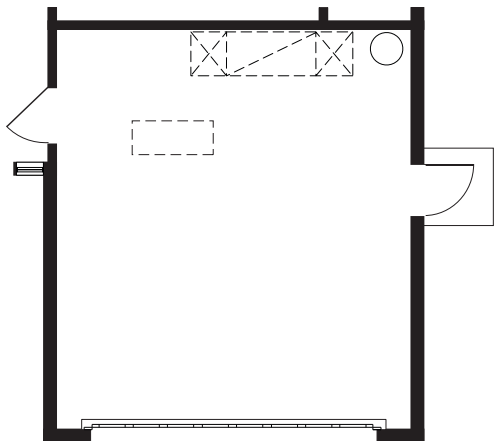

## LEGEND



Water Heater



Attic Access

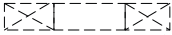

AHU Hung From Trusses



# BENNET II

2,008 Living Sq.Ft. | 2,635 Total Sq.Ft.\* | 3 Bedroom, 2 Bath



EXTERIOR C



EXTERIOR A



EXTERIOR B



2024 SeaGate Homes, LLC. CGC1518372. This Artist Rendering is conceptual only. Actual construction and dimensions may vary and are subject to change without notice.

[SeagateHomes.com](https://SeagateHomes.com)



# Bennet II Base Floor Plan



## MEASUREMENTS

### COVERED ENTRY

11'4" Ceiling

### FOYER

9'4" Ceiling

### KITCHEN

10'10" x 16'9"

9'4" Ceiling

### GREAT ROOM

16'9" x 21'1"

9'4" Ceiling

### DINING ROOM

11'1" x 13'2"

9'4" Ceiling

### OWNER'S SUITE

16'2" x 12'2"

10'0" Recessed Ceiling

### OWNER'S BATH

9'4" Ceiling

### BEDROOM 2

10'2" x 11'4"

9'4" Ceiling

### BEDROOM 3

12'3" x 11'5"

9'4" Ceiling

### BATH 2

9'4" Ceiling

### LAUNDRY

9'4" Ceiling

### GARAGE

19'9" x 20'4"

8'0" Ceiling

### COVERED LANAI

14'3" x 12'6"

9'4" Ceiling

## LEGEND

	5-Shelves		Shelf w/Rod
	Tile		Carpet
	Arch		Attic Access
	Wet Area		
	Cable		Phone
	USB		

## SQ. FT. SUMMATION

LIVING AREA	2,008 Sq.Ft.
GARAGE	436 Sq.Ft.
COVERED ENTRY	13 Sq.Ft.
COVERED LANAI	178 Sq.Ft.
<b>TOTAL UNDER ROOF</b>	<b>2,635 Sq.Ft.</b>

\*C ELEVATION ADDS 47 Sq.Ft.

Rev. 1/18/2023



2024 SeaGate Homes, LLC. CGC1518372. This Artist Rendering is conceptual only. Actual construction and dimensions may vary and are subject to change without notice.

# Available Options

## MEASUREMENTS

**SUNROOM**  
13'11" x 12'2"  
9'4" Ceiling

**EXTENDED LANAI**  
14'3"x18'6"  
9'4" Ceiling

**COVERED ENTRY**  
9'4" Ceiling

**GREAT ROOM**  
16'9"x21'1"  
10'0" Recessed Ceiling

**SUNROOM**  
(IN LIEU OF COVERED LANAI)  
ADDS 153 SQ FT

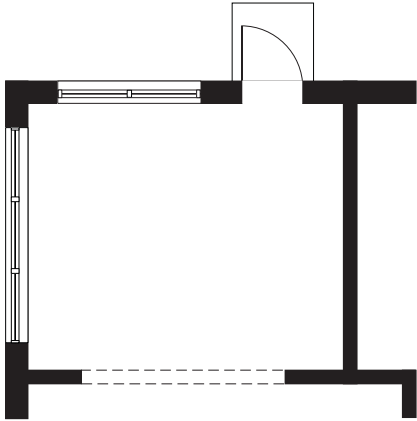

**EXTENDED LANAI**

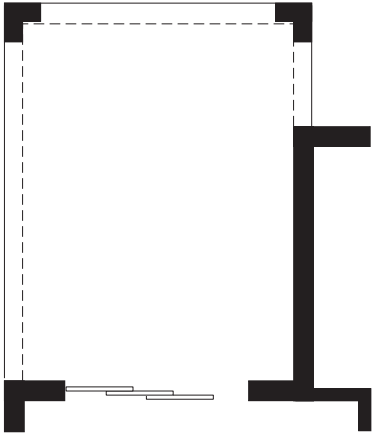

**C ELEVATION ENTRY**  
(ADDS 47 TOTAL SQ FT)

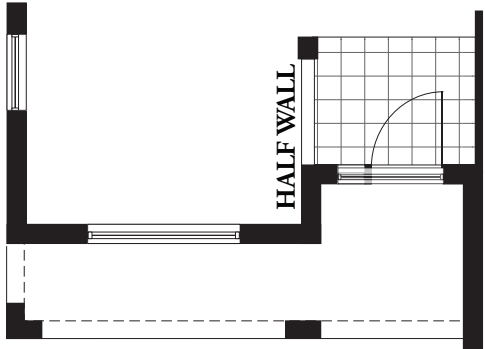

**DELETE HALF WALL**

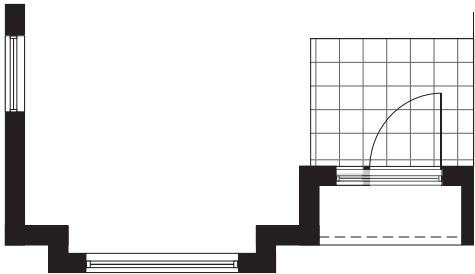

**GOURMET KITCHEN**

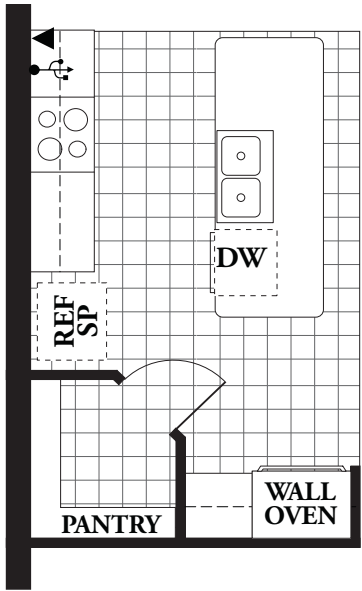

**GREAT ROOM RECESSED CEILING**

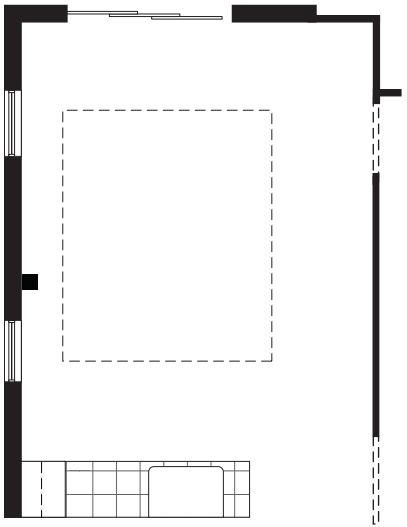

## LEGEND

Arch	Cable
Attic Access	Phone
Tile	USB

Rev. 3/18/2024



# Garage Options

## MEASUREMENTS

### EXTENDED GARAGE -2 FT DEPTH

19'9"x22'4"

8'0" Ceiling

### EXTENDED GARAGE -5 FT WIDTH

24'9"x20'4"

8'0" Ceiling

### EXTENDED GARAGE - 2 FT DEPTH

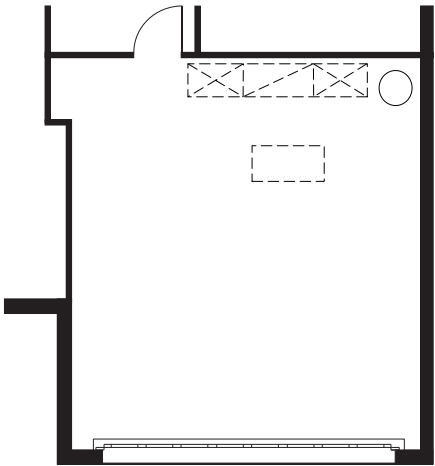

### EXTENDED GARAGE - 5 FT WIDTH

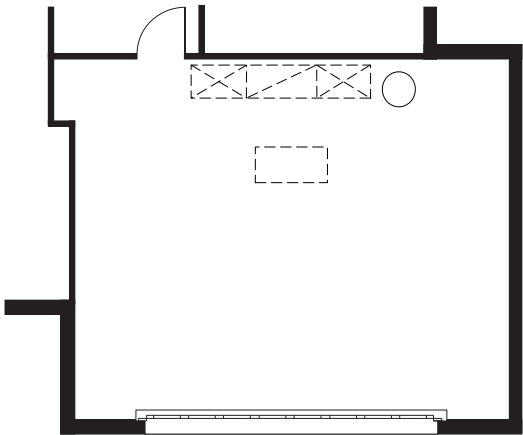

### GARAGE SERVICE DOOR

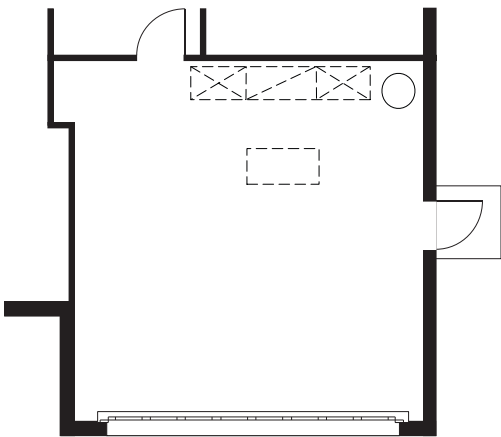

### LEGEND

	Water Heater
	Attic Access
	AHU Hung From Trusses



# PIERCE II

2,034 Living Sq.Ft. | 2,733 Total Sq.Ft. | 3 Bedroom, 2 Bath, Den



EXTERIOR A



EXTERIOR B



2024 SeaGate Homes, LLC. CGC1518372. This Artist Rendering is conceptual only. Actual construction and dimensions may vary and are subject to change without notice.

[SeagateHomes.com](https://SeagateHomes.com)

# Pierce II Base Floor Plan



## MEASUREMENTS

### COVERED ENTRY

10'0" Ceiling

### FOYER

9'4" Ceiling

### KITCHEN

11'5"x15'7"

9'4" Ceiling

### GREAT ROOM

17'0"x16'8"

9'4" Ceiling

### DINING ROOM

11'5"x11'3"

9'4" Ceiling

### OWNER'S SUITE

15'6"x13'9"

10'0" Recessed Ceiling

### OWNER'S BATH

9'4" Ceiling

### BEDROOM 2

11'8"x10'8"

9'4" Ceiling

### BEDROOM 3

11'8"x10'8"

9'4" Ceiling

### DEN

11'1"x10'2"

9'4" Ceiling

### BATH 2

9'4" Ceiling

### LAUNDRY

9'4" Ceiling

### GARAGE

19'9"x21'8"

8'0" Ceiling

### COVERED LANAI

15'3"x12'6"

9'4" Ceiling

## LEGEND

	5-Shelves		Shelf w/Rod
	Tile		Carpet
	Arch		Attic Access
	Wet Area		
	Cable		Phone
			USB

## SQ. FT. SUMMATION

LIVING AREA	2,034 Sq.Ft.
GARAGE	467 Sq.Ft.
COVERED ENTRY	41 Sq.Ft.
COVERED LANAI	191 Sq.Ft.
TOTAL UNDER ROOF	2,733 Sq.Ft.

Rev. 1/17/2024





# Available Options

## MEASUREMENTS

### SUNROOM

15'0"x12'2"

9'4" Ceiling

### GREAT ROOM

17'0"x16'8"

10'0" Recessed Ceiling

### SUNROOM (IN LIEU OF COVERED LANAI) ADDS 191 SQ FT

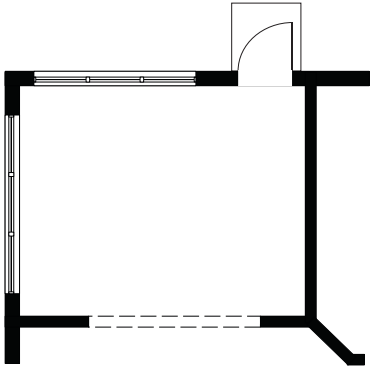

### GREAT ROOM RECESSED CEILING

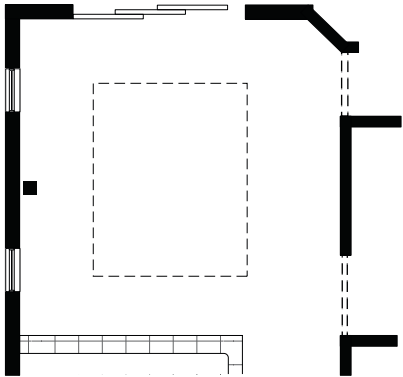

### BATH 2 DOUBLE VANITY

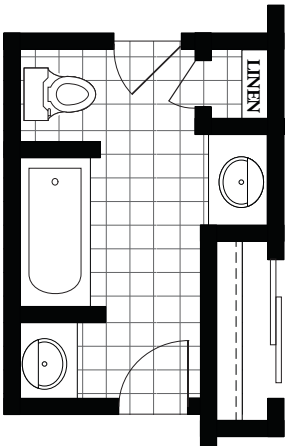

### GOURMET KITCHEN

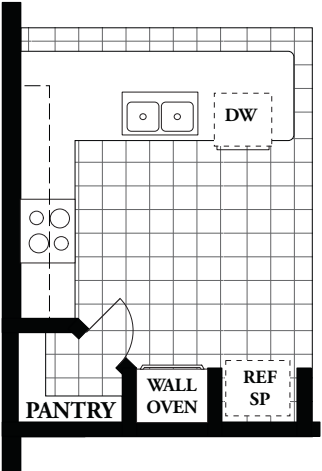

## LEGEND

Arch	Cable
Attic Access	Phone
Tile	USB

Rev. 3/18/2024

# Garage Options

## MEASUREMENTS

### EXTENDED GARAGE -2 FT DEPTH

19'9"x23'8"

8'0" Ceiling

### EXTENDED GARAGE -5 FT WIDTH

24'9"x21'8"

8'0" Ceiling

### EXTENDED GARAGE - 2 FT DEPTH

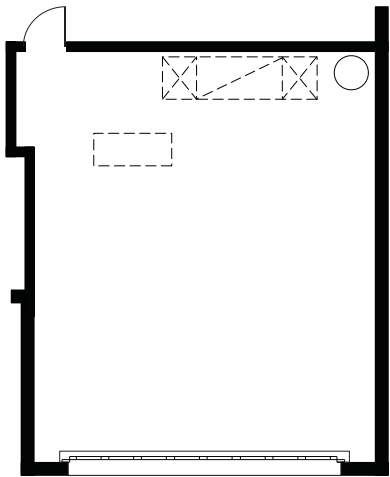

### EXTENDED GARAGE - 5 FT WIDTH

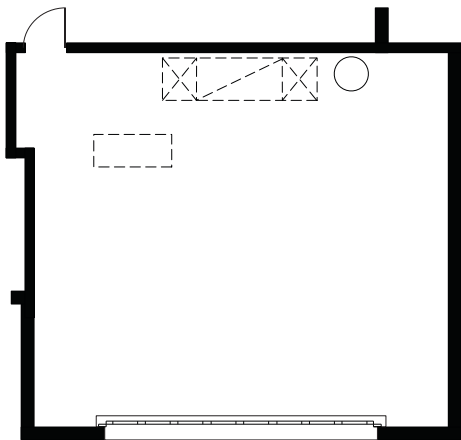

### GARAGE SERVICE DOOR

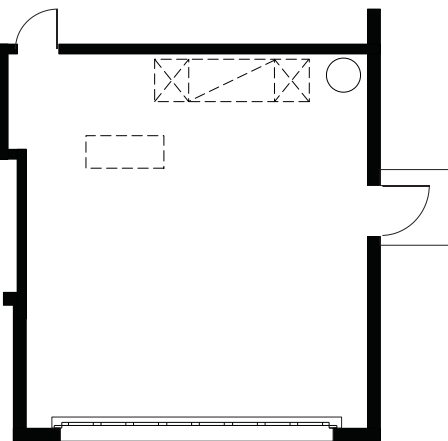

### LEGEND

○ Water Heater

□ Attic Access

⊠ AHU Hung From Trusses

