

The Danbury Craftsman



For Sale
\$895,900*

Twin Pine Farm (Lot 133)
N82W27557 Cress Brook Drive
Lisbon, WI 53029

- 3 Bedrooms
- 2.5 Bathrooms
- 2,540 SF
- 3 Car Garage

Directions:

Hwy 164 to Plainview Rd. West 2 miles to Lake Five Rd. Right on Lake Five Road. Left on Cress Brook Drive to home on the left.

*Price subject to change without notice.



KITCHEN FEATURES

Designer kitchen with staggered painted maple cabinets with crown molding, soft close doors/drawers, roll trays, under cabinet lighting & built-in look refrigerator panel
Quartz countertops, tile backsplash, Kohler® Cairn sink & island w/ snack bar
Box up ceiling
Large corner pantry with melamine shelving
GE® designer kitchen appliance package w/built-in microwave, dishwasher, slide-in gas range, chimney hood & French door refrigerator in slate finish

MAIN LEVEL FEATURES

Mohawk® luxury vinyl plank flooring in kitchen, nook, great room, office, foyer, mudroom, laundry room, powder room, sunroom, bath 2, master bath, & hallways
16'x12' sunroom w/ sliding patio door
Gas fireplace w/ stacked stone & mantel w/ returns
Box up ceiling in great room
Office w/ glass double doors
Powder room
Separate laundry & mudroom
Built-in boot bench in mudroom
Countertop/folding table, GE washer & dryer w/ pedestals in laundry room
Wood casing & jamb for all windows & patio door
5 1/4" base & 3 1/2" casing & solid core swing doors
Orange peel drywall finish

MASTER SUITE FEATURES

Box up ceiling
His & hers vanities w/ drawers in between
Walk-in tiled to ceiling shower w/ glass door, tiled bench & wall-to-wall tile shelf
Separate commode room

ADDITIONAL FEATURES

Driveway, walkway, patio & landscaping
Fibercement siding, trim, corner boards & wraps
Drywall & insulation at garage walls and ceiling
8' tall insulated steel overhead garage doors
Basement bathroom plumbing rough-in
Finished basement staircase
Basement egress window
Water softener & iron curtain system
Active radon mitigation system
2x6 construction
Solid-core interior doors
Pella® 250 Series windows
Moen® faucets & Kohler® plumbing fixtures
Maxim® light fixtures
Builder warranty included
Focus on Energy Certified
Rocker style switches & decora outlets

Floor Plan on Other Side →



ASK RYAN!

Online Sales Consultant
262-884-9551
sales@korndoerferhomes.com

KORNDORFER
HOMES
KORNDORFERHOMES.COM



The Danbury Craftsman Floor Plan

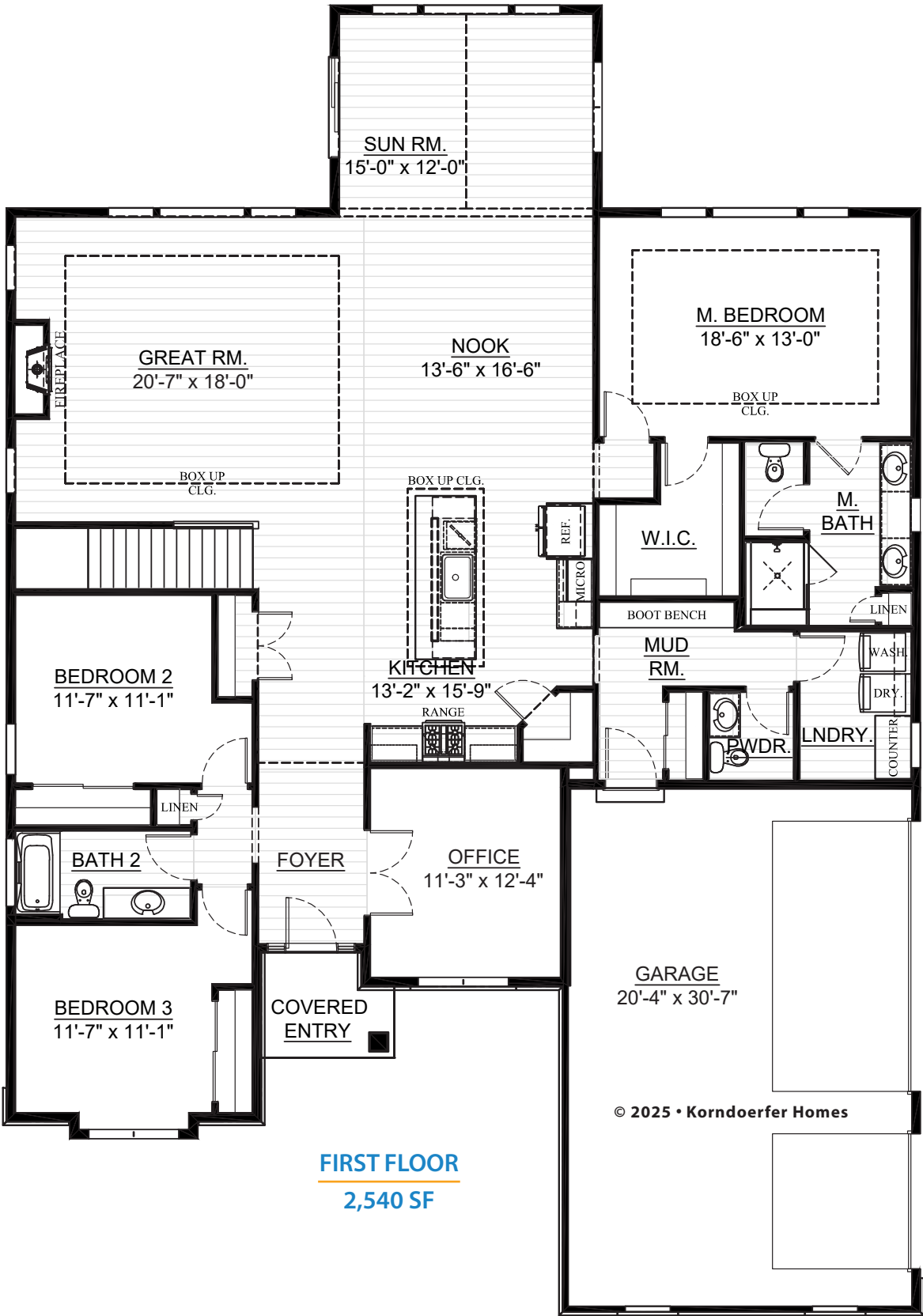

ASK RYAN!

Online Sales Consultant
262-884-9551
sales@korndorferhomes.com

KORNDORFER
HOMES
KORNDORFERHOMES.COM

