

P&D Builders - Job # 1297

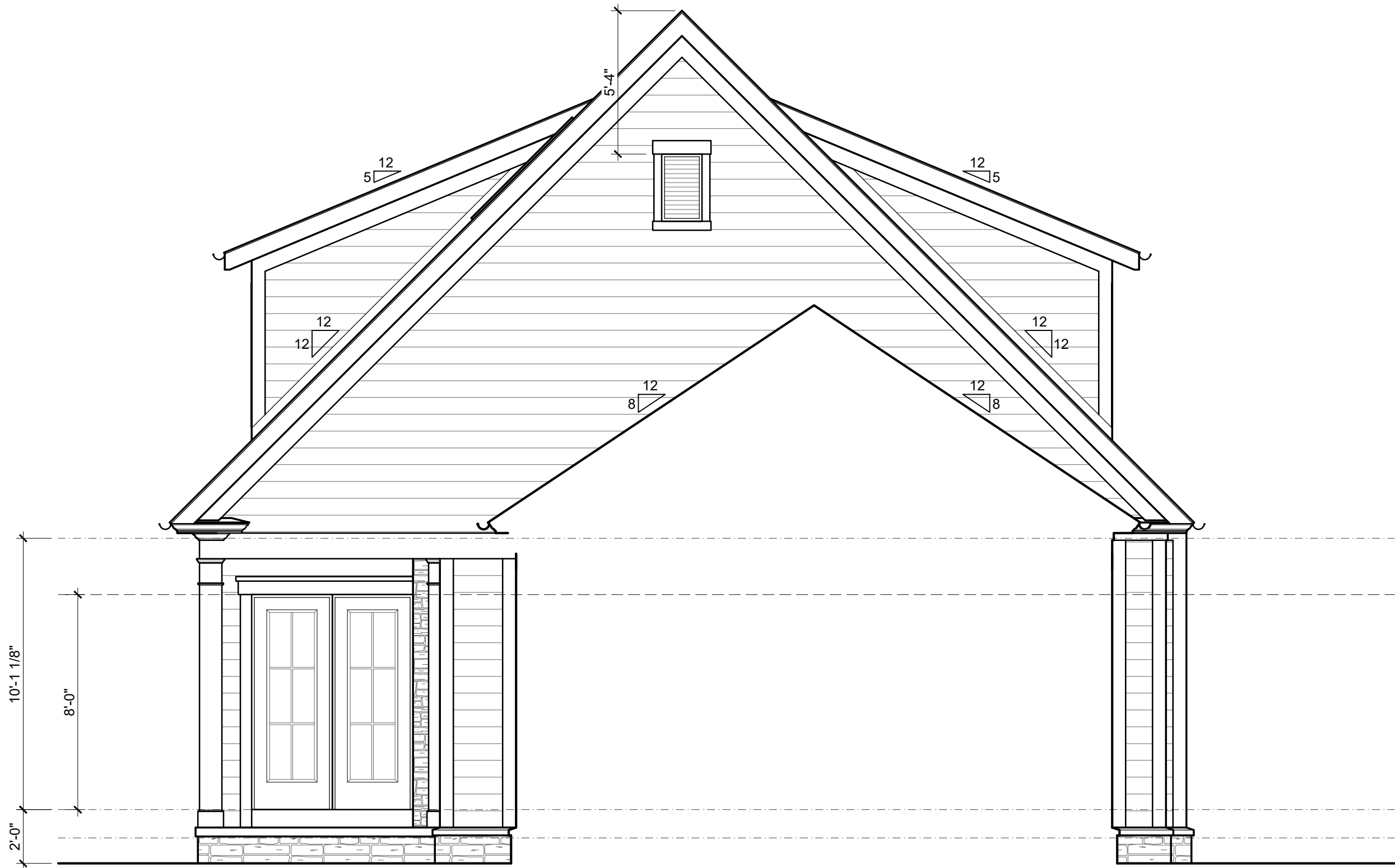

4 REAR ELEVATION SHOWN WITHOUT GARAGE



3 NOT USED



2 REAR ELEVATION



1 FRONT ELEVATION

ROOF SOFFIT DETAIL

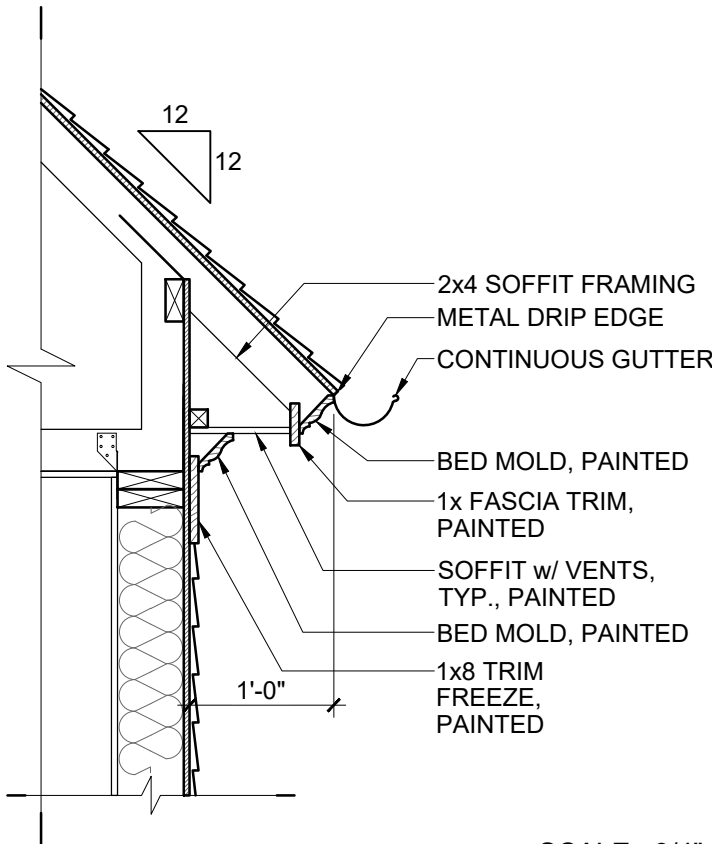

SCALE: 3/4" = 1'-0"

ELEVATION MATERIAL LEGEND

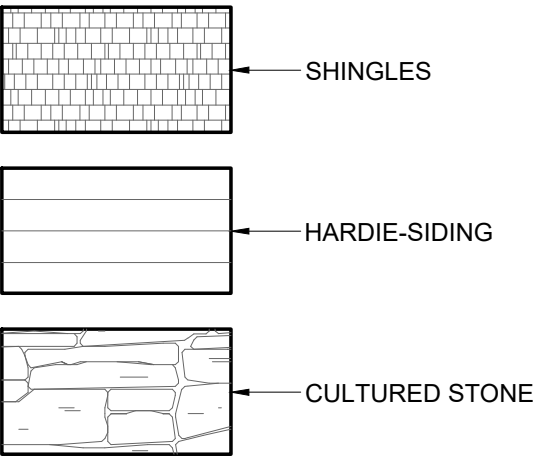

#	DATE	ISSUED WITH: CHANGE DESCRIPTION

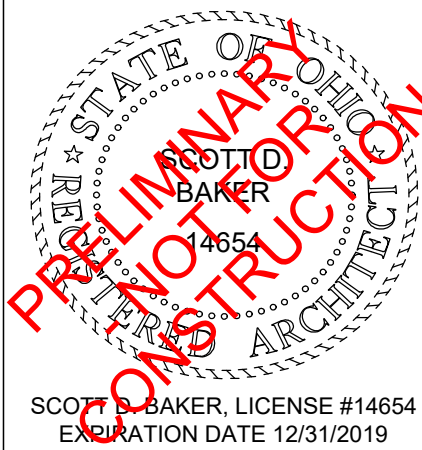

SCALE: 1/4" = 1'-0"
SHEET # / DESCRIPTION
EXTERIOR ELEVATIONS
A2-1
DATE: 03.10.2018
REVISED PRICING SET
EXPIRATION DATE 12/31/2019
SBA STUDIOS PROJECT # 2017-385

P&D Builders - Job # 1297



2 RIGHT SIDE ELEVATION



1 LEFT SIDE ELEVATION

ELEVATION MATERIAL LEGEND

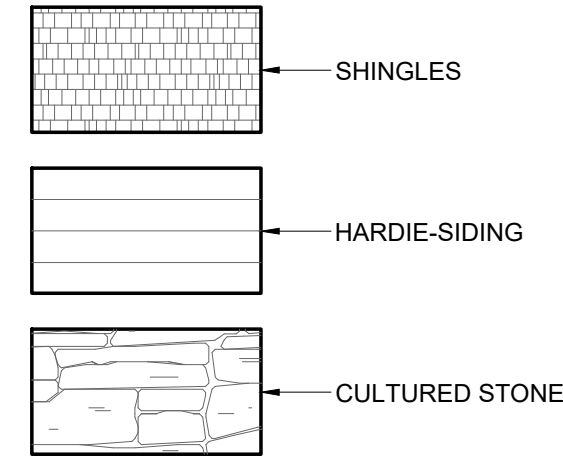

#	DATE	ISSUED WITH: CHANGE DESCRIPTION

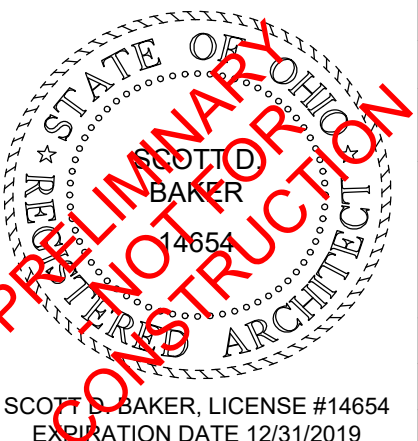

SCALE: 1/4" = 1'-0"
SHEET # / DESCRIPTION
EXTERIOR ELEVATIONS
A2-2
DATE: 03.10.2018
REVISED PRICING SET
SCOTT B. BAKER, LICENSE #14654
EXPIRATION DATE 12/31/2019
SBA STUDIOS PROJECT # 2017-385

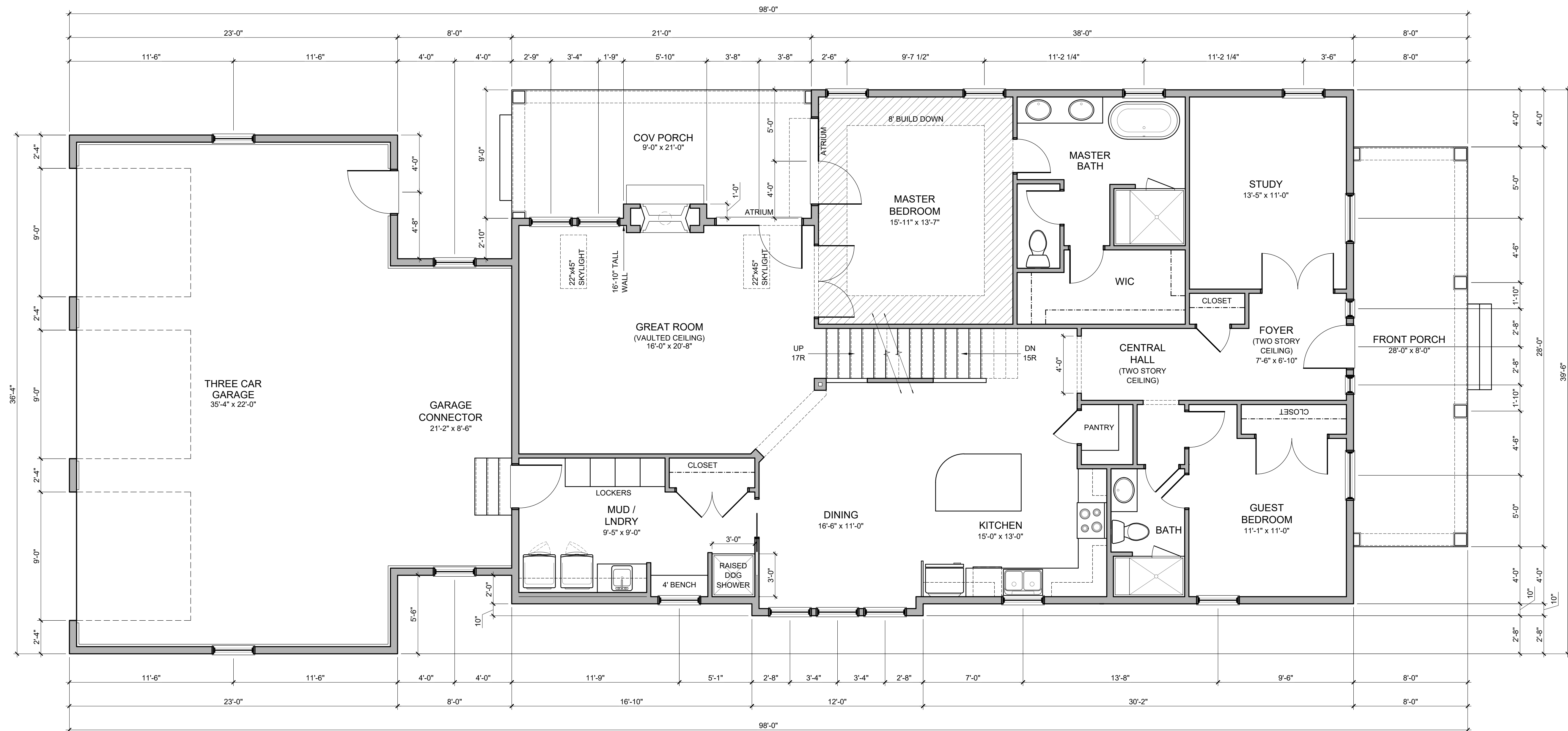

## FLOOR PLAN NOTES

1. ALL DOORS SHALL BE 6" FROM ADJACENT WALL OR CENTERED IN WALL UNLESS NOTED OTHERWISE.
2. ALL INTERIOR STUD WALLS TO BE 2x4 STUDS @ 16" O.C. UNLESS NOTED OTHERWISE.
3. ALL DIMENSIONS TO INTERIOR WALLS ARE TO FACE OF STUD. ALL DIMENSIONS TO OUTSIDE FACE OF EXTERIOR WALLS ARE TO OUTSIDE FACE OF SHEATHING. ALL DIMENSIONS TO INSIDE FACE OF EXTERIOR WALL ARE TO FACE OF STUD.
4. A READILY ACCESSIBLE ATTIC ACCESS FRAMED OPENING, NOT LESS THAN 2'x3'0", SHALL BE PROVIDED TO ANY ATTIC AREA HAVING A CLEAR HEIGHT OVER 3'0".
5. STUDS SHALL BE ONE PIECE FULL HEIGHT. PROVIDE A MINIMUM OF (2) STUDS AT EACH SIDE OF ALL OPENINGS (1) KING STUD & (1) TAIL STUD.
6. ALL BEDROOM WINDOWS SHALL MEET CODE REQUIREMENTS FOR EGRESS. EGRESS CLEAR OPENINGS ON GRADE FLOOR SHALL BE A MINIMUM OF 5.0 SQUARE FEET. EGRESS CLEAR OPENINGS ON ALL OTHER FLOORS SHALL BE A MINIMUM OF 5.7 SQUARE FEET.
7. EGRESS WINDOWS TO HAVE A MINIMUM CLEAR HEIGHT OF 24" AND A MINIMUM CLEAR OPENING WIDTH OF 20". SILL HEIGHT SHALL NOT EXCEED 44" ABOVE THE FINISHED FLOOR.
8. ALL ANGLED WALLS ARE 45 DEGREES U.N.O.
9. ALL WORK SHALL BE PERFORMED IN ACCORDANCE WITH ALL APPLICABLE CODES AND REGULATIONS.
10. CONTRACTOR SHALL VERIFY ALL CONDITIONS AND DIMENSIONS AT SITE BEFORE BEGINNING CONSTRUCTION. ANY DISCREPANCIES SHALL BE REPORTED IMMEDIATELY TO THE ARCHITECT WRITING THE JUSTIFICATION AND CORRECTION BEFORE PROCEEDING WITH WORK. CONTRACTORS SHALL ASSUME RESPONSIBILITY FOR ERRORS THAT ARE NOT REPORTED.
11. ALL DIMENSIONS SHALL BE READ OR CALCULATED AND NEVER SCALED.
12. CONTRACTOR SHALL ENSURE COMPATIBILITY OF THE BUILDING WITH SITE REQUIREMENTS.
13. ALL WOOD IN LOCATION SUBJECT TO TERMITE DECAY SHALL BE PRESURE TREATED (CCA) OR BE OF AN APPROVED DECAY RESISTANT SPECIES. THIS INCLUDES, BUT NOT LIMITED TO, ALL EXTERIOR DECKS, SILLS AND SLEEPERS ON CONCRETE, MASONRY, OR IN DIRECT CONTACT WITH THE GROUND.

## STRUCTURAL LEGEND

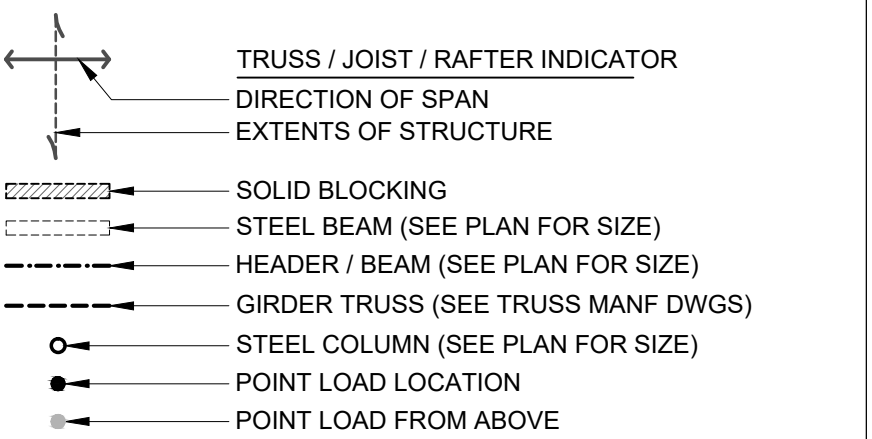

SEE SHEET A4-1 FOR GENERAL STRUCTURAL NOTES

ALL LVL AND 2x WOOD BEAMS: (D) = DROPPED. (F) = FLUSH

ALL HEADERS AND BEAMS TO BEAR ON MINIMUM (1) KING STUD  
& (1) JACK STUD EACH SIDE OF OPENING, U.N.O.

#	DATE	ISSUED WITH: CHANGE DESCRIPTION



SCALE: 1/4" = 1'-0"

SHEET # / DESCRIPTION

## FIRST FLOOR PLAN

# A1-1

DATE: 03.10.2018

REVISÉD PRICING SET

BA STUDIOS PROJECT # 2017-385

STATE OF OHIO  
SCOTT D. BAKER  
14654  
REGISTERED ARCHITECT

PRELIMINARY  
INSTRUCTION

SCOTT D. BAKER, LICENSE #14654  
EXPIRATION DATE 12/31/2019



P&D Builders - Job # 1297

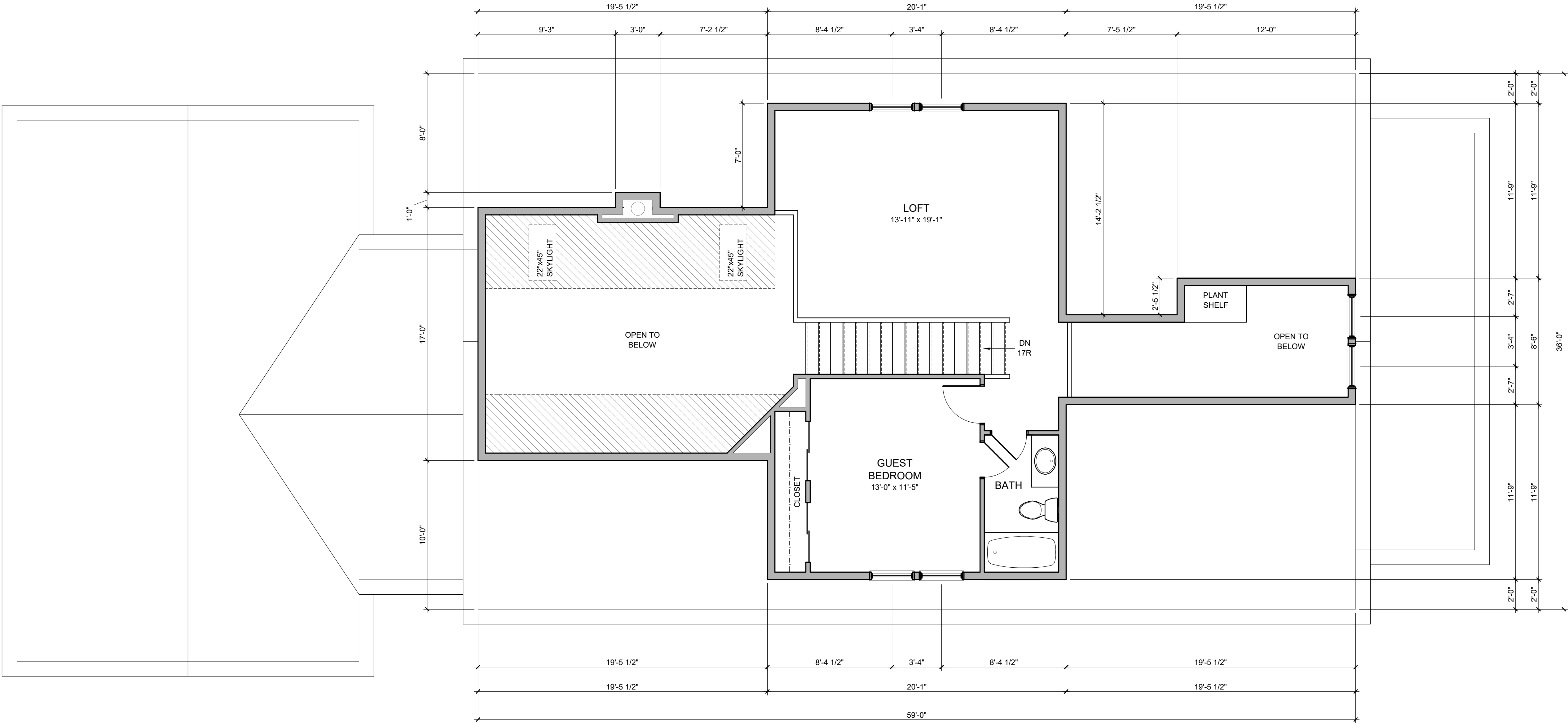

FLOOR PLAN NOTES

1. ALL DOORS SHALL BE 6" FROM ADJACENT WALL OR CENTERED IN WALL UNLESS NOTED OTHERWISE.
2. ALL INTERIOR STUD WALLS TO BE 2x4 STUDS @ 16" O.C. UNLESS NOTED OTHERWISE.
3. ALL DIMENSIONS TO INTERIOR WALLS ARE TO FACE OF STUD. ALL DIMENSIONS TO OUTSIDE FACE OF EXTERIOR WALLS ARE TO FACE OF SHEATHING. ALL DIMENSIONS TO INSIDE FACE OF EXTERIOR WALL ARE TO FACE OF STUD.
4. A READILY ACCESSIBLE ATTIC ACCESS FRAMED OPENING, NOT LESS THAN 22"x30", SHALL BE PROVIDED TO ANY ATTIC AREA HAVING A CLEAR HEIGHT OVER 30".
5. STUDS SHALL BE ONE PIECE FULL HEIGHT. PROVIDE A MINIMUM OF (2) STUDS AT EACH SIDE OF ALL OPENINGS (1) KING STUD & (1) JACK STUD.
6. ALL BEDROOM WINDOWS SHALL MEET CODE REQUIREMENTS FOR EGRESS. EGRESS CLEAR OPENINGS ON GRADE FLOOR SHALL BE A MINIMUM OF 5.0 SQUARE FEET. EGRESS CLEAR OPENINGS ON ALL OTHER FLOORS SHALL BE A MINIMUM OF 5.7 SQUARE FEET.
7. EGRESS WINDOWS TO HAVE A MINIMUM CLEAR HEIGHT OF 24" AND A MINIMUM CLEAR OPENING WIDTH OF 20". SILL HEIGHT SHALL NOT EXCEED 44" ABOVE THE FINISH FLOOR.
8. ALL ANGLED WALLS ARE 45 DEGREES U.N.O.
9. ALL WORK SHALL BE PERFORMED IN ACCORDANCE WITH ALL APPLICABLE CODES AND REGULATIONS.
10. CONTRACTOR SHALL VERIFY ALL CONDITIONS AND DIMENSIONS AT SITE BEFORE BEGINNING CONSTRUCTION. ANY DISCREPANCIES SHALL BE REPORTED IMMEDIATELY TO THE ARCHITECT IN WRITING FOR JUSTIFICATION AND / OR CORRECTION BEFORE PROCEEDING WITH WORK. CONTRACTORS SHALL ASSUME RESPONSIBILITY FOR ERRORS THAT ARE NOT REPORTED.
11. ALL DIMENSIONS SHALL BE READ OR CALCULATED AND NEVER SCALED.
12. CONTRACTOR SHALL ENSURE COMPATIBILITY OF THE BUILDING WITH ALL SITE REQUIREMENTS.
13. ALL WOOD IN LOCATIONS SUBJECT TO TERMITE DECAY SHALL BE PRESSURE TREATED (CCA) OR BE OF AN APPROVED DECAY RESISTANT SPECIES. THIS INCLUDES, BUT NOT LIMITED TO, ALL EXTERIOR DECKS, SILLS AND SLEEPERS ON CONCRETE, MASONRY, OR IN DIRECT CONTACT WITH THE GROUND.

STRUCTURAL LEGEND

TRUSS / JOIST / RAFTERS INDICATOR

DIRECTION OF SPAN

EXTENTS OF STRUCTURE

SOLID BLOCKING

STEEL BEAM (SEE PLAN FOR SIZE)

HEADER / BEAM (SEE PLAN FOR SIZE)

GIRDER TRUSS (SEE TRUSS MANF DWGS)

STEEL COLUMN (SEE PLAN FOR SIZE)

POINT LOAD LOCATION

POINT LOAD FROM ABOVE

SEE SHEET A4-1 FOR GENERAL STRUCTURAL NOTES

ALL LVL AND 2x WOOD BEAMS: (D) = DROPPED, (F) = FLUSH

ALL HEADERS AND BEAMS TO BEAR ON MINIMUM (1) KING STUD & (1) JACK STUD EACH SIDE OF OPENING, U.N.O.

#	DATE	ISSUED WITH: CHANGE DESCRIPTION



SCALE: 1/4" = 1'-0"

SHEET # / DESCRIPTION

SECOND FLOOR PLAN

A1-2

DATE: 03.10.2018

REVISED PRICING SET

SCOTT B. BAKER, LICENSE #14654

EXPIRATION DATE 12/31/2019

SBA STUDIOS PROJECT # 2017-385



# P&D Builders - Job # 1297

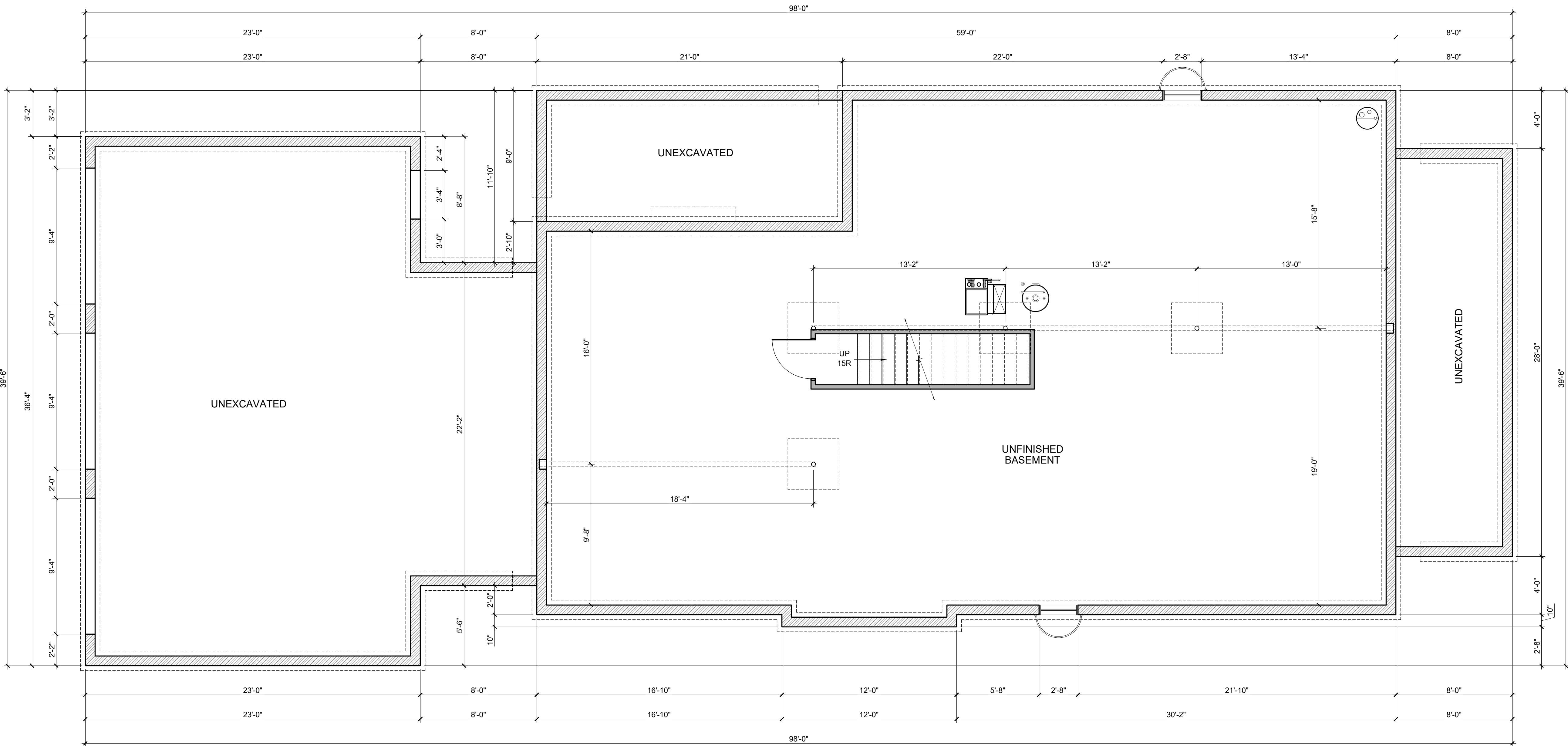

## FOUNDATION NOTES

1. ALL 8" FOUNDATION WALLS SHALL HAVE A MINIMUM 16" x 8" CONTINUOUS POURED CONCRETE FOOTING. SEE WALL SECTIONS.
2. CONTRACTOR TO VERIFY THAT ALL STRUCTURAL LOADS TRANSFER TO FOUNDATION (BLOCK ALL BEARING POINTS TO BEAM OR FOUNDATION).
3. CEILING HEIGHTS IN BASEMENTS SHALL NOT BE LESS THAN 7'-6" CLEAR, EXCEPT UNDER BEAMS, DUCTS OR OTHER OBSTRUCTIONS WHERE THE CLEAR HEIGHT SHALL BE 6'-8" MINIMUM.
4. ALL PREFABRICATED CONCRETE LINTELS AT FOOTING LEVEL CHANGES SHALL HAVE 8" MINIMUM BEARING AT EACH END.
5. REFER TO STRUCTURAL NOTES SHEET FOR GENERAL STRUCTURE INFORMATION.

## FOUNDATION WALL REINFORCING

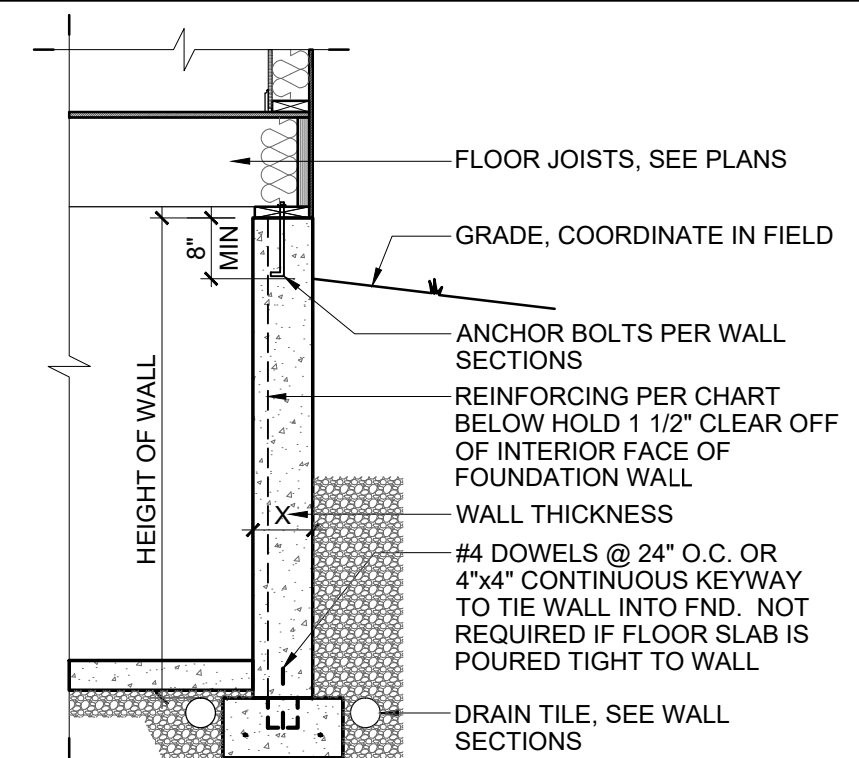

MINIMUM HORIZONTAL REINFORCING: 8'-0" OR LESS IN HEIGHT: (1) #4 BAR WITHIN 12" OF TOP OF WALL AND AT MID HEIGHT. GREATER THAN 8'-0" IN HEIGHT, PROVIDE (1) #4 BAR WITHIN 12" OF TOP OF WALL AND AT THIRD POINTS OF THE WALL.

FOUNDATION WALL DESIGN - POURED WALLS				
CONCRETE = f <sub>c</sub> MIN = 3,000 PSI   REINFORCING f <sub>y</sub> MIN = 60,000 PSI, MAXIMUM EQUIVALENT SOIL PRESSURE = 55 PSF				
WALL MAX HEIGHT	REIN	WALL THICKNESS		
		8" THICK WALL	10" THICK WALL	12" THICK WALL
8'-0"	#5 @ 24" O.C.	NONE	NONE	NONE
9'-0"	#6 @ 32" O.C.	#6 @ 40" O.C.	NONE	NONE
10'-0"	#6 @ 16" O.C.	#6 @ 24" O.C.	#6 @ 32" O.C.	NONE

## STRUCTURAL LEGEND

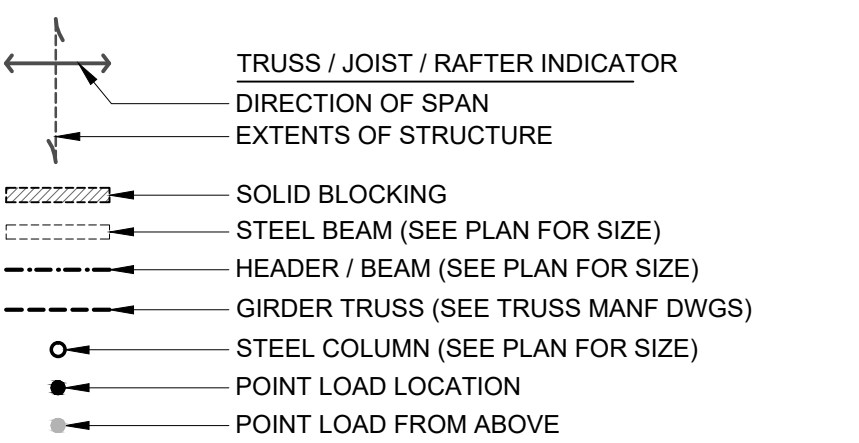

SEE SHEET A4-1 FOR GENERAL STRUCTURAL NOTES

ALL LVL AND 2x WOOD BEAMS: (D) = DROPPED, (F) = FLUSH

ALL HEADERS AND BEAMS TO BEAR ON MINIMUM (1) KING STUD & (1) JACK STUD EACH SIDE OF OPENING, U.N.O.

#	DATE	ISSUED WITH: CHANGE DESCRIPTION



	SCALE: 1/4" = 1'-0"
	SHEET # / DESCRIPTION
	FOUNDATION PLAN
	A1-0
	DATE: 03.10.2018
REVISED PRICING SET	
SCOTT B. BAKER, LICENSE #14654 EXPIRATION DATE 12/31/2019	
SBA STUDIOS PROJECT # 2017-385	

