

FIRST FLOOR PLAN ELEV-1  
SCALE: 1/4"=1'-0"

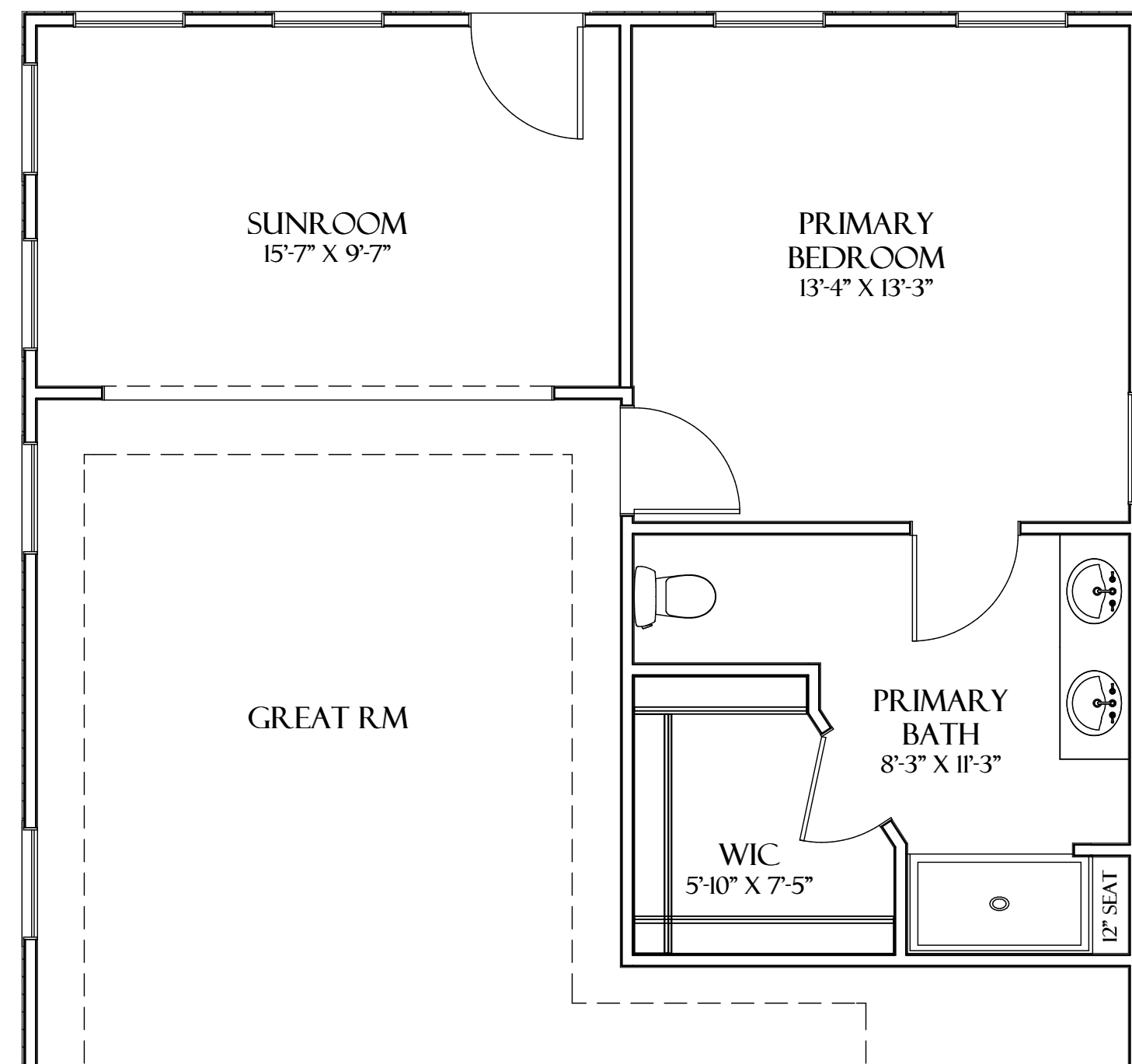

FIRST FLOOR PLAN W/ SUNROOM  
SCALE: 1/4"=1'-0"

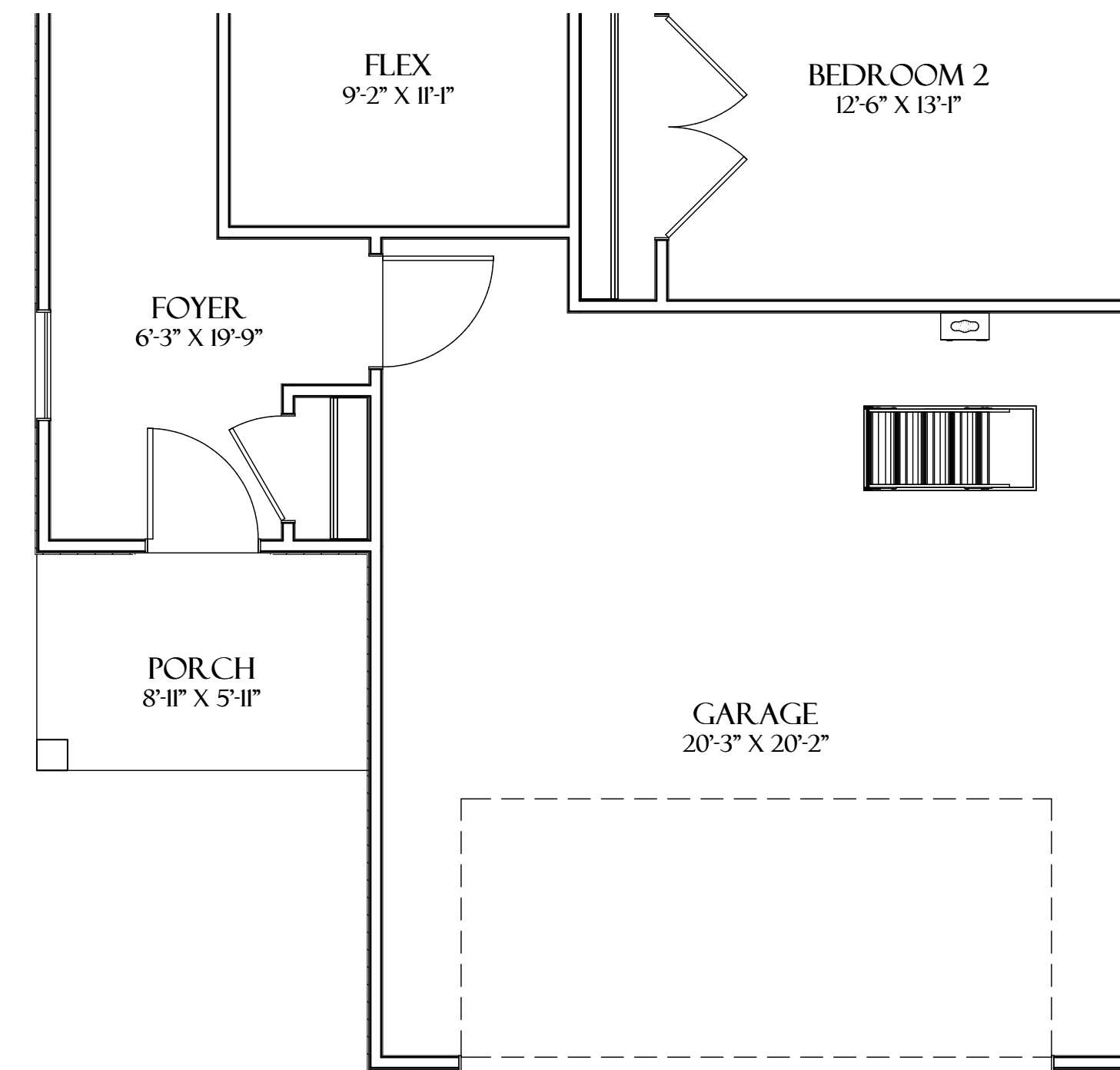

FIRST FLOOR PLAN ELEVATION 2&3  
SCALE: 1/4"=1'-0"

**Builder Responsibility Disclaimer**

The Builder hereby acknowledges and agrees that it is their sole responsibility to thoroughly review and verify all plans, drawings, and specifications prior to commencing any work. Upon acceptance of the plans and issuance of any applicable permits, the Builder assumes full responsibility for the accuracy, completeness, code compliance, and constructability of the plans. Any errors, omissions, or discrepancies discovered after such acceptance and permitting shall be the full responsibility of the Builder, and no claims shall be made against the Owner, Architect, Designer, or Engineer in relation thereto.

6912 Three Chopt Road  
Richmond, VA 23226  
www.cornerstonehomes.net



DRAWINGS PROVIDED BY:  
LEGACY CONSTRUCTION SOLUTIONS, LLC  
P.O. BOX 161, SANDY HOOK, VA 23153  
PHONE: 804-350-1534 / 804-629-7987  
EMAIL: LCSSLCC03206@GMAIL.COM

**The Giles Plan**

DATE:

12/12/2025

SCALE:

1/4"=1'-0"

SHEET:

9 OF 8

**Builder Responsibility Disclaimer**

The Builder hereby acknowledges and agrees that it is their sole responsibility to thoroughly review and verify all plans, drawings, and specifications prior to commencing any work. Upon acceptance of the plans and issuance of any applicable permits, the Builder assumes full responsibility for the accuracy, completeness, code compliance, and constructability of the plans. Any errors, omissions, or discrepancies discovered after such acceptance and permitting shall be the full responsibility of the Builder, and no claims shall be made against the Owner, Architect, Designer, or Engineer in relation thereto.

6912 Three Chopt Road  
Richmond, VA 23226  
www.cornerstonehomes.net

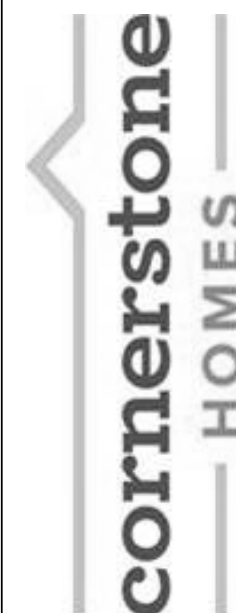

DRAWINGS PROVIDED BY:  
LEGACY CONSTRUCTION SOLUTIONS, LLC  
P.O. BOX 161, SANDY HOOK, VA 23153  
PHONE: 804-350-1534 / 804-629-7987  
EMAIL: LCLSLLC0320@GMAIL.COM



**FRONT ELEVATION 1**  
SCALE: 1/4"=1'-0"



**FRONT ELEVATION 3**  
SCALE: 1/4"=1'-0"



**FRONT ELEVATION 2**  
SCALE: 1/4"=1'-0"



**REAR ELEVATION**  
SCALE: 1/4"=1'-0"

**The Giles Plan**

DATE:

12/12/2025

SCALE:

1/4"=1'-0"

SHEET:

10 OF 8

**Builder Responsibility Disclaimer**

The Builder hereby acknowledges and agrees that it is their sole responsibility to thoroughly review and verify all plans, drawings, and specifications prior to commencing any work. Upon acceptance of the plans and issuance of any applicable permits, the Builder assumes full responsibility for the accuracy, completeness, code compliance, and constructability of the plans. Any errors, omissions, or discrepancies discovered after such acceptance and permitting shall be the full responsibility of the Builder, and no claims shall be made against the Owner, Architect, Designer, or Engineer in relation thereto.



**REAR ELEVATION S/R**  
SCALE: 1/4"=1'-0"



**LEFT ELEVATION S/R**  
SCALE: 1/4"=1'-0"



**RIGHT ELEVATION**  
SCALE: 1/4"=1'-0"



**LEFT ELEVATION**  
SCALE: 1/4"=1'-0"

6912 Three Chopt Road  
Richmond, VA 23226  
www.cornerstonehomes.net



DRAWINGS PROVIDED BY:  
LEGACY CONSTRUCTION SOLUTIONS, LLC  
P.O. BOX 161, SANDY HOOK, VA 23153  
PHONE: 804-350-1534 / 804-629-7987  
EMAIL: LCSLLC0320@gmail.com

**The Giles Plan**

DATE:

12/12/2025

SCALE:

1/4"-1'-0"

SHEET:

11 OF 8