



welcome home

BISHARD HOMES

4540 DELMAR DR



**BISHARD
HOMES**

WHY BISHARD HOMES?

More than 20 years after Bishard Development Corporation was introduced, we continue the tradition that the Bishard brothers began.

Over the years, the area has changed. Design, materials, and technology have evolved, enabling us to build

homes that “perform”—with smart technology, energy efficiency, and design innovations that increase comfort and convenience.

Still, the desire for the serenity that can only be experienced at the shore remains the same—along with the integrity of the people who make Bishard Homes a success. From your first inquiry through finalizing your choices and following the path to ownership, we will smoothly navigate you through every step.

We listen. We offer ideas. We use our experience to bring your dream to life.

Bishard Homes is not our business. It's our pleasure.

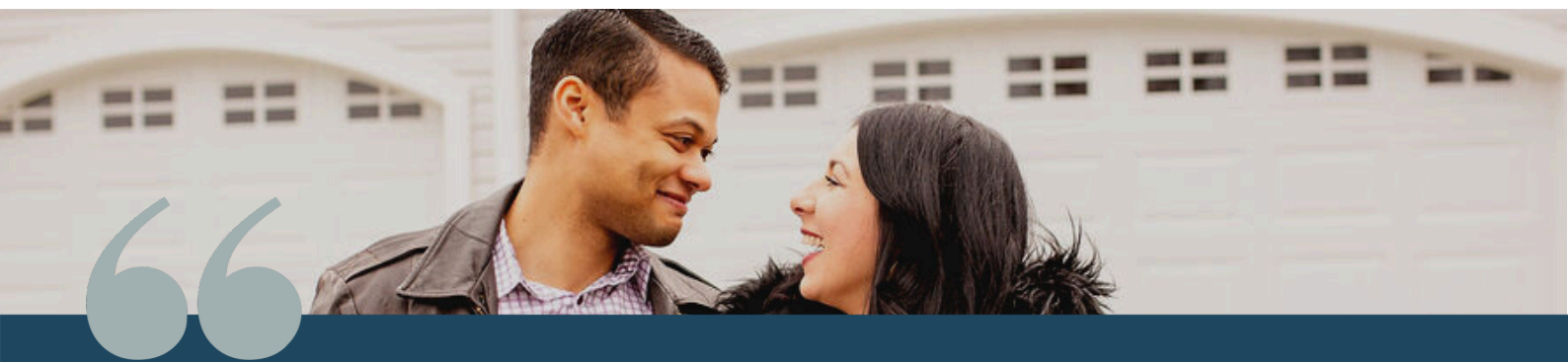

Bishard Homes and Bishard Builders have an outstanding reputation for building quality affordable housing and standing firmly behind the quality construction they construct!

-MICK, VIRGINIA BEACH

The Savannah

4540 DELMAR DR

4540 Delmar Dr is located less than a mile and a half from the bay, convenient for summer bay days! The Savannah, a classic Farmhouse-style home is a sight to behold, boasting a stunning 2-story design offering everyday functionality. The spacious, open concept first floor is an entertainer's dream, with a combined family room, breakfast room, and gourmet kitchen that's perfect for hosting both family and friends. Prepare to be wowed by the luxurious owner's suite on the second floor, which is nestled amidst four secondary bedrooms, all situated around a central landing. The convenient upstairs laundry room is just a stone's throw away, making laundry day a breeze. Come and experience the open concept living that you've always dreamed of - the Savannah is waiting for you.



**BISHARD HOMES**

The Savannah

4540 DELMAR DR

5 BED | 3.5 BATH | 3,031 SQFT

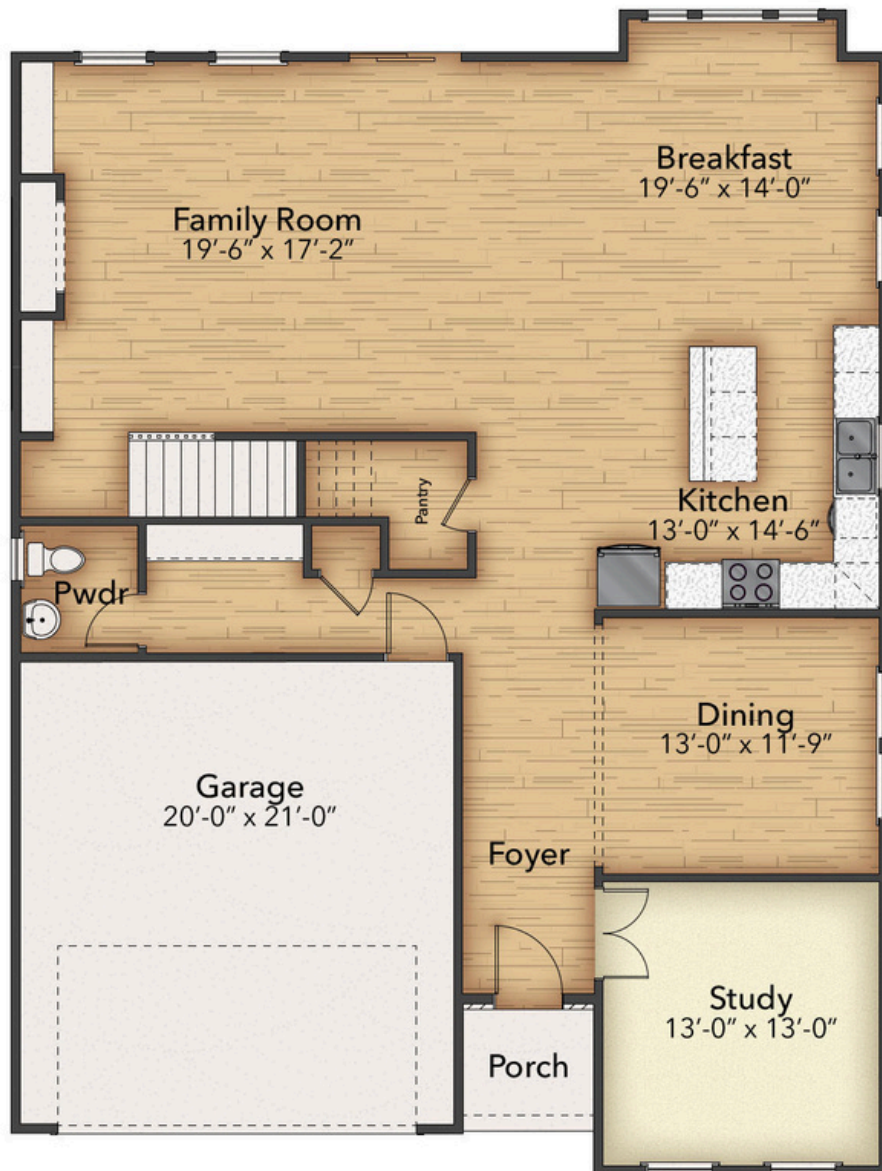

**BISHARD HOMES**

**all pricing, products, and availability are subject to change without notice.*

The Savannah

4540 DELMAR DR

SECOND FLOOR

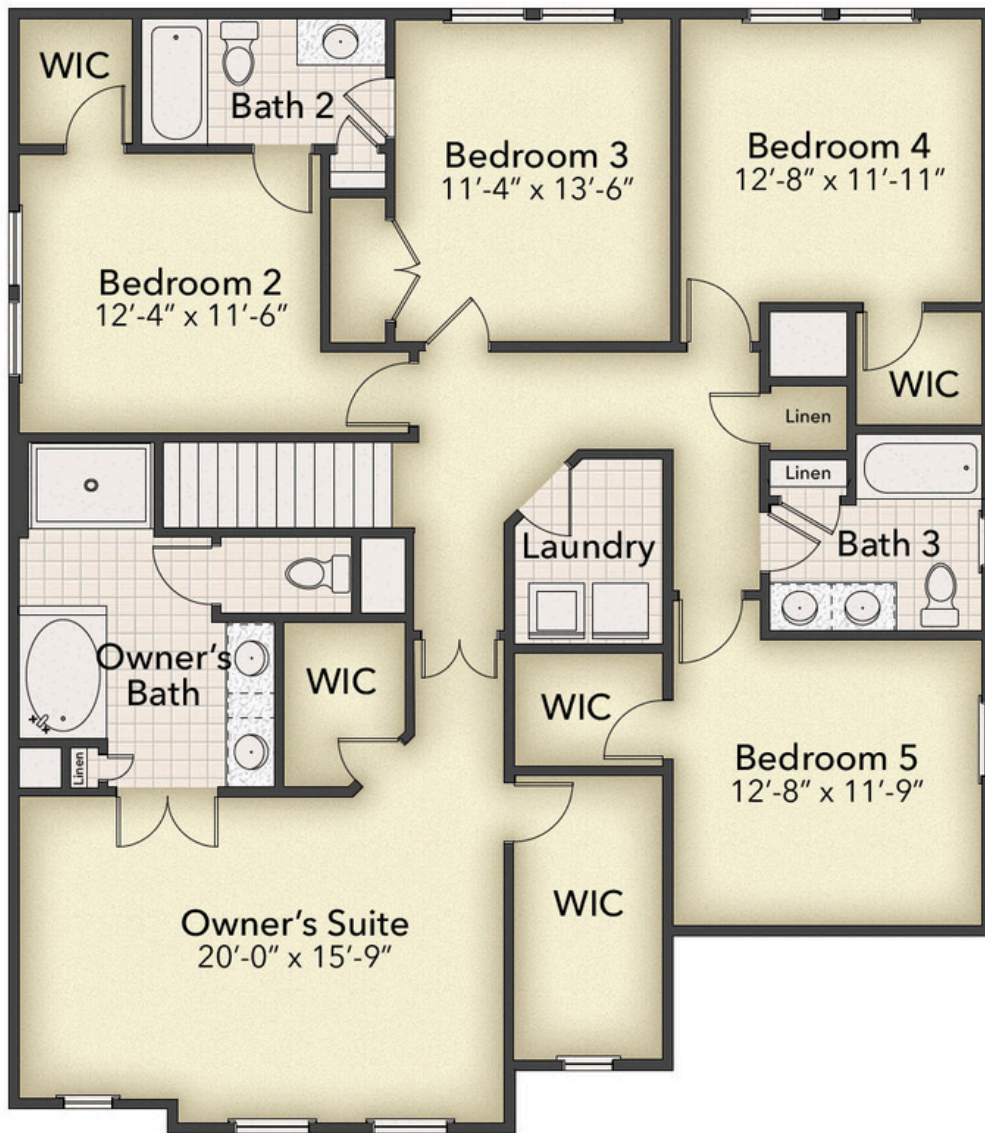

Delmar Drive

SITE LAYOUT

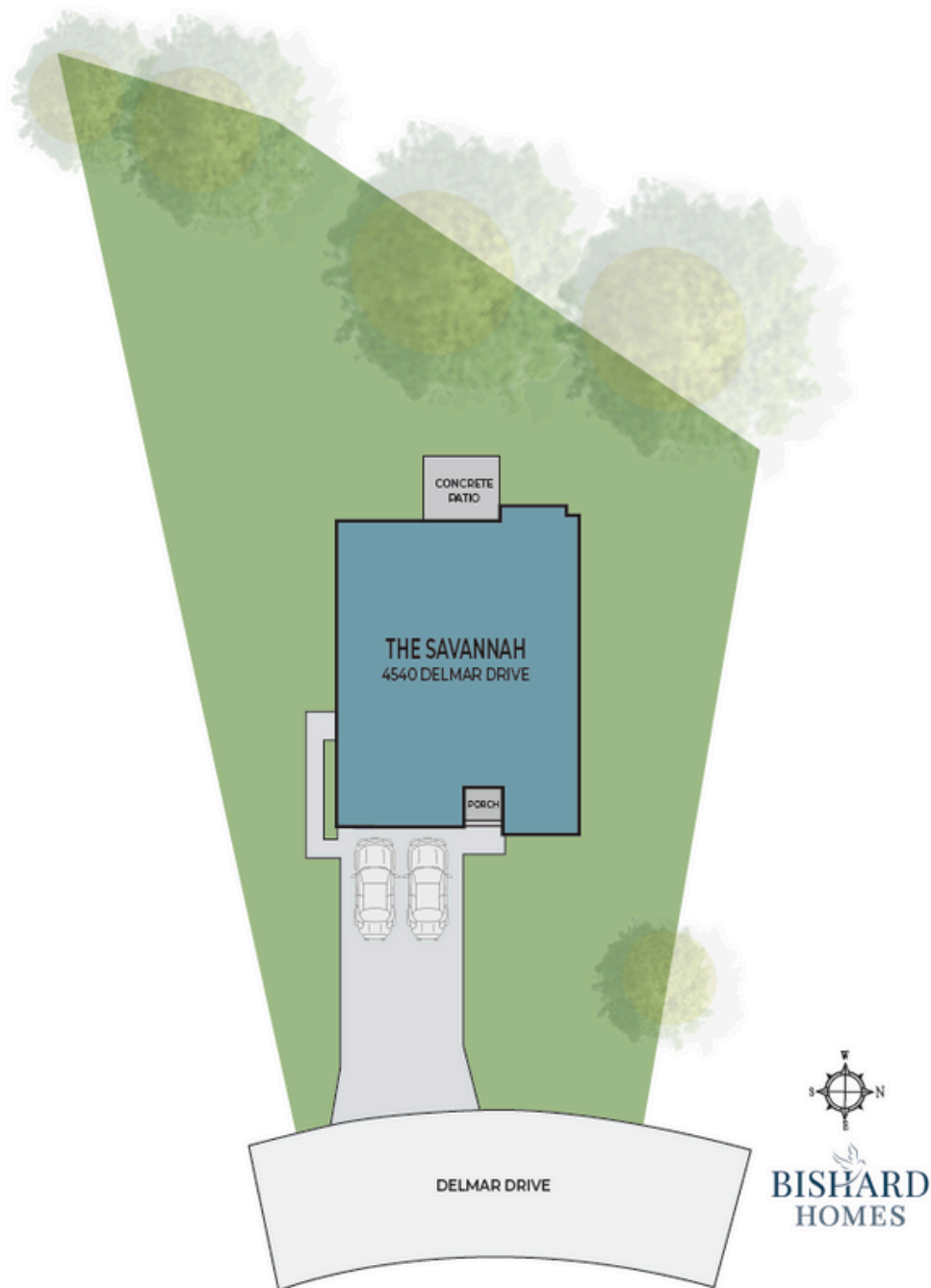

BISHARD HOMES

**Site plan is an artistic rendering, subject to artistic liberties.*

Delmar Drive

STANDARD FEATURES

INTERIOR FEATURES

- Interior Floor Plans Designed to Maximize Natural Light
- 9' High Ceilings in Living Area
- Deluxe 42" (Upper) Cabinets
- Softclose Dovetail Drawers and Doors
- Under Cabinet Lighting
- Quartz Kitchen Countertops & Tile Backsplash
- Expanded Island w/ Board & Batten Accent
- Pendant Lights above Island
- Modern Kitchen Sink w/ Delta Designer Kitchen Faucet
- Stainless Steel Whirlpool Appliances
- Gas Range Stove w/ Wood Vent Hood
- Built-in wall Microwave & Oven Combo
- Shaw Hardsurfaces in the Living Area
- Hardwood Oak Treads
- Shaw Stain Resistant Carpet in Bedrooms and Hallways
- Ceiling Fan in Living Room & Primary Bedroom
- Crown Molding in the Living area
- Cubby Bench in the Mud Room
- Smart Closet for Whole Home Wi-Fi Connectivity
- Smooth Drywall Finish w/ Sherwin Williams 2-Toned Paint
- Gas Fireplace with Tile Surround
- Custom Built-in Shelving in Living Room

OWNER'S SUITE BATH

- Ceramic Tile Flooring
- All Tile Shower with Niche
- Quartz Vanity Countertops
- Quality Plumbing Fixtures & Matching Bath Hardware
- Frameless Glass Shower Door w/ Brushed Nickel Accents
- Elongated Toilets

WARRANTY

- 1 Year Material & Workmanship
- 5 Year Structural Warranty

DISTINCTIVE EXTERIORS

- Beautiful Appointed Exterior Features
- Vinyl Windows Low E Glass with grids
- 30 Year Architectural Shingles
- Low Maintenance Woodgrain Double Lap Siding
- Fiberglass Entry Door
- Brick accent/skirt on front elevation (Per Plan)
- Designer Lighting Fixture Package
- Hose Bibs – Front and Rear
- GFI Protected Outlets – Front and Rear
- Concrete Walkways
- Landscape Design Including Shrubs & Sod Entire Yard
- Brushed Concrete Outdoor Living Patio
- Insulated Garage Door & Walls
- Garage Door Opener w/ 2 remotes provided

SECONDARY BATHS

- Pedestal Sink w/ Oval Mirror in Powder Room
- Ceramic Tile Flooring
- Quartz Vanity Countertops
- Low Maintenance Fiberglass Tub/Shower
- Quality Plumbing Fixtures with Matching Bath Hardware
- Elongated Toilets

ENERGY EFFICIENCY

- Energy Efficient Tankless Gas Water Heater
- Programmable Thermostat w/ Smart Phone Connectivity
- LED Energy Efficient Bulbs Throughout Home
- Energy Star Appliances
- Energy Efficient Gas Furnace w/ 14 SEER A/C
- R-49 Attic Insulation, R-15 Exterior Wall Insulation
- Insulated Concrete Slab Foundation
- Spray Foam Insulation on All Penetrations
- TYPAR House Wrap System

Questions

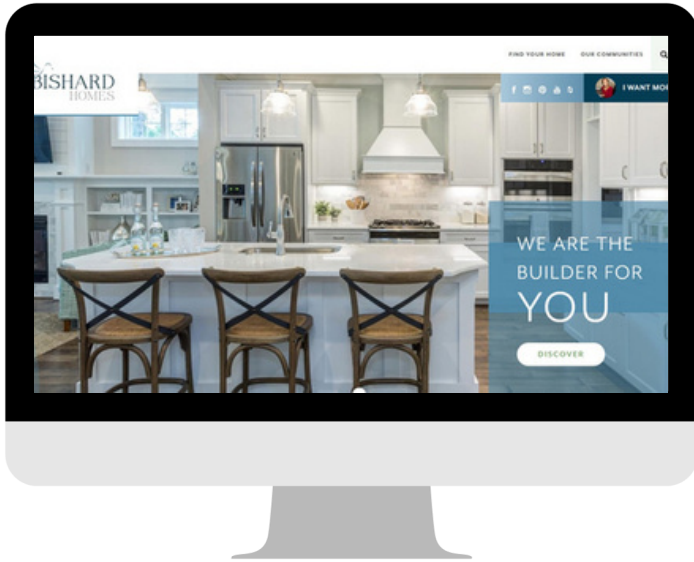

FIND US ONLINE AT
WWW.BISHARDHOMES.COM

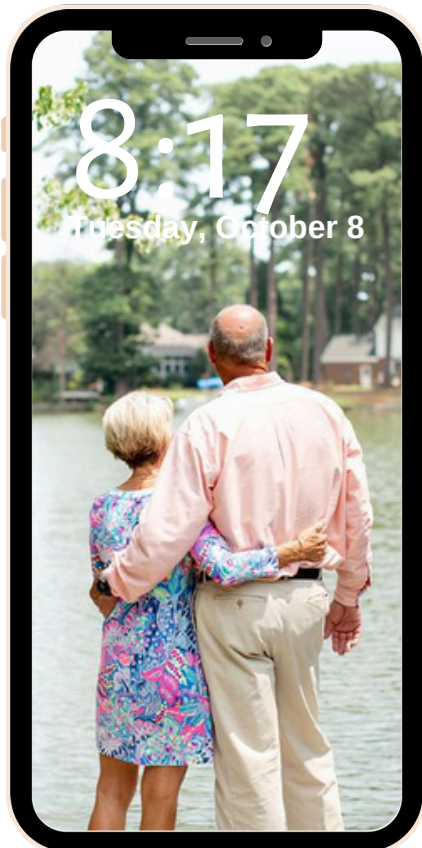

FOLLOW ALONG ON
SOCIAL MEDIA
@BISHARDHOMES

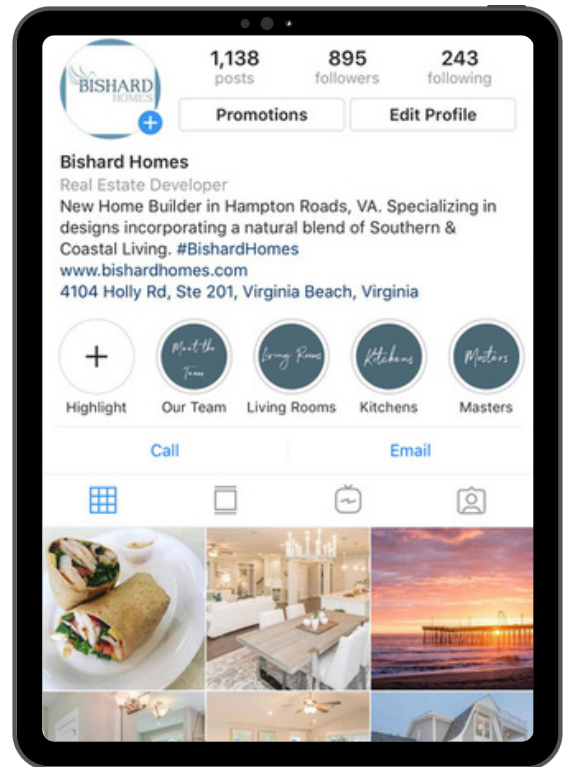

CALL OUR
NEW HOME SPECIALISTS
(757) 703-3367