



HALEN
HOMES

414-219-0740 | HalenHomes.com

THE LOVELAND | \$609,900

Lot 14 (50) in The Reserve at Parkway Ridge
N28W25285 Parkway Ridge Cir-D, Pewaukee
1,877 Sq Ft | 2 Bedrooms | 2 Bathrooms | 2 Car Garage



For more information or to schedule a showing contact:
Janeen Wnuk | 262-717-5414 | jwnuk@halenhomes.com

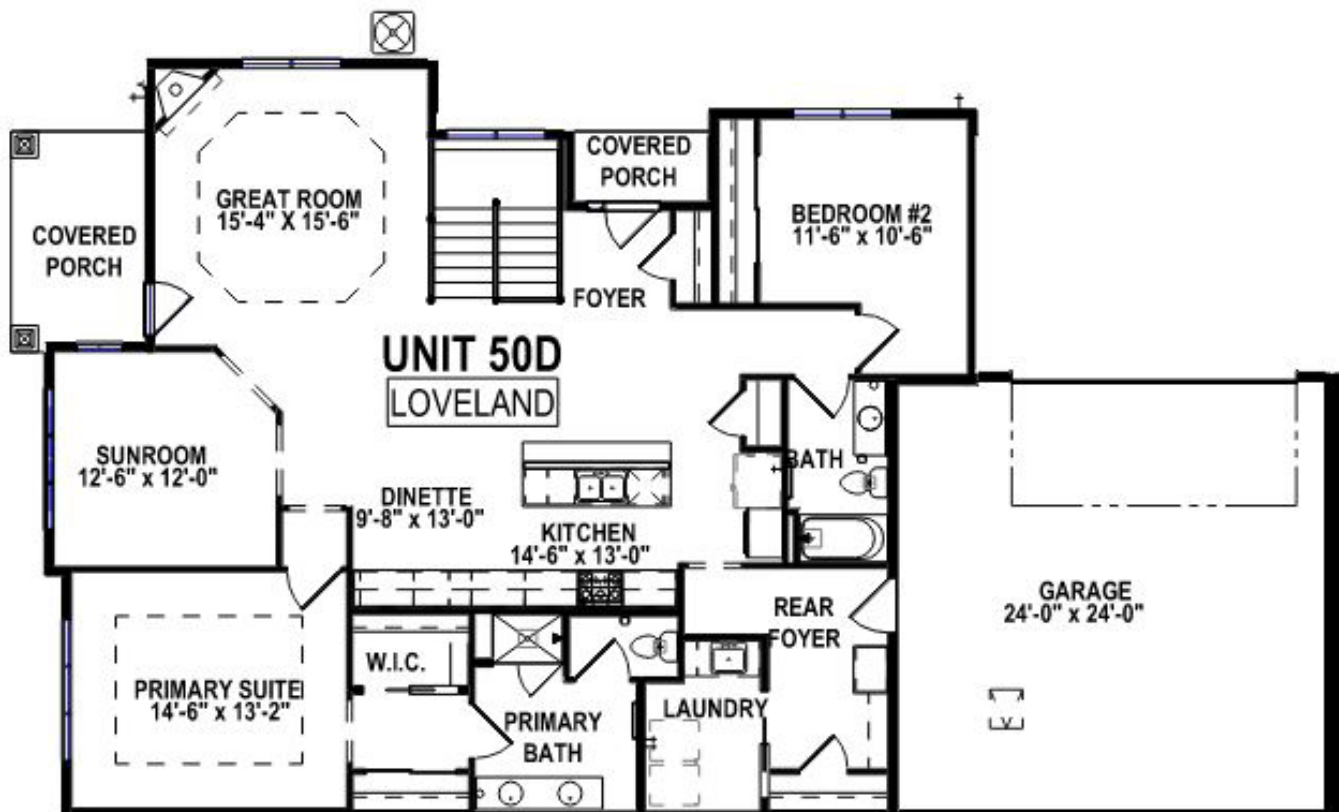



Roof Shingles:
Weathered Wood



Siding:
Timber Bark



Exterior Masonry:
Hermitage LedgeStone

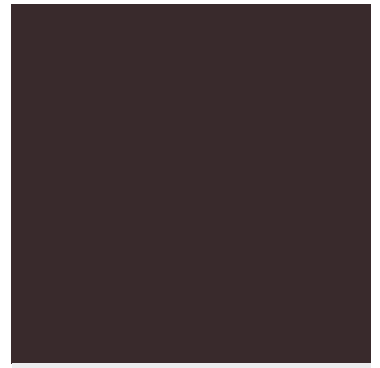

Front Door:
SW7630 Raisin



Fireplace Masonry:
Horizon Stone 19th Century
Hermitage



Cabinetry:
Painted Maple - Macadamia
Island - Maple- Graphite



Kitchen Countertops:
Granite - Sunset Canyon



Flooring:
Inspired LVP
Liberty Park - Westport

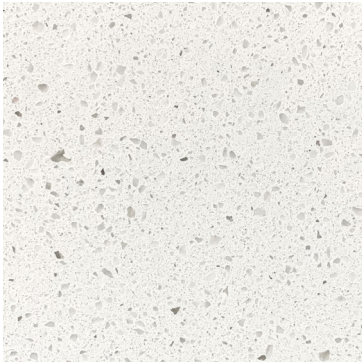

Bathroom Countertops:
Quartz - Chipped Ice



Bathroom Flooring:
13x13 Serenity Bone



Owner's Shower Accent:
Serenity Bone Mosaic

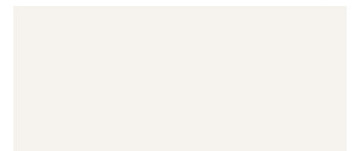

Kitchen Backsplash:
3x6 CW White Glossy



Carpeting:
Dwellings Groundwork Plus
Accolade - Field Slate



Kitchen Plumbing:
Kohler Simplice -
Vibrant Stainless

Home elevation renderings and color selection sample images are for illustration purpose only. Digital representation of colors may vary from the actual product. Price accurate as of 08/20/2025. Builder reserves the right to make changes without notice or obligation



HalenHomes.com