



HALEN  
HOMES

414-219-0740 | HalenHomes.com

# THE ESSEX



2,107 SF | Style: Ranch | 3 Bedrooms | 2 Bathroom

The Essex is a home plan that is perfect for entertaining family and friends. This open-concept home includes a unique bonus room at the front of the home that could be used as a den or office. The rear of the home features a large great room with optional cathedral ceilings. The great room flows into the kitchen and dinette. The master suite is complete with a full bath and walk-in closet and is across from the laundry room for added convenience. Two additional bedrooms and a full bath can be found on the other side of the home.



Renderings and floor plans are the artist's conception. Details and dimensions may vary from actual plans. Halen Homes reserves the right to modify or change plans without notice.

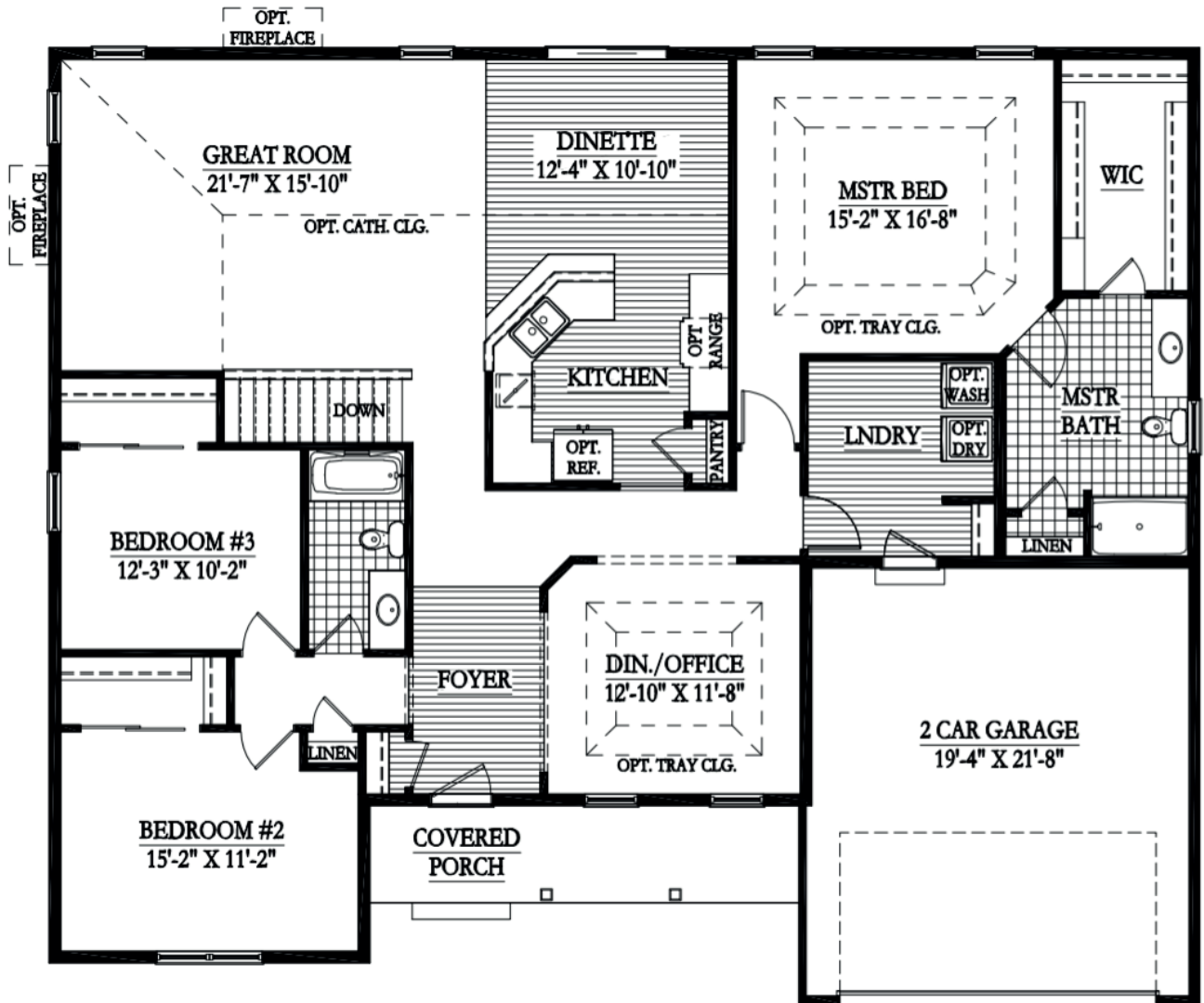

**HALEN**  
 HOMES