ZION

3 bedrooms | 2 bathrooms | From 1,649 square feet

Features

- Nine foot first floor ceiling height
- Open floor plan
- Kitchen features island and walk-in pantry
- Primary bedroom suite includes walk-in closet and private bath
- Main floor laundry/mudroom off garage
- Five foot by eight foot concrete patio

Single-level, ranch style living made easy! Sip coffee and watch the world go by through the huge dining area window. Host all of your favorite people for a game night in the spacious great room. Watch as the heart of the home, the kitchen, draws everyone in with its island area perfect for snacks and gatherings. Let the memory-making begin!

Options

- Nine foot basement foundation walls
- Fireplace in great room
- Tile shower in primary bathroom
- Upper wall cabinets and/or built-in cubbies in laundry/mudroom
- Alternate main bath with privacy door
- Finished deck or screened porch
- Finished lower level

Encore Homes reserves the right to make changes without notice. This information is not guaranteed and is subject to verification.

6840 Schneider Rd, Middleton, WI 53562 | Office: 608.836.9601
www.EncoreBuildsMadison.com

ZION

3 bedrooms | 2 bathrooms | From 1,649 square feet

1st Floor
1,649 SF

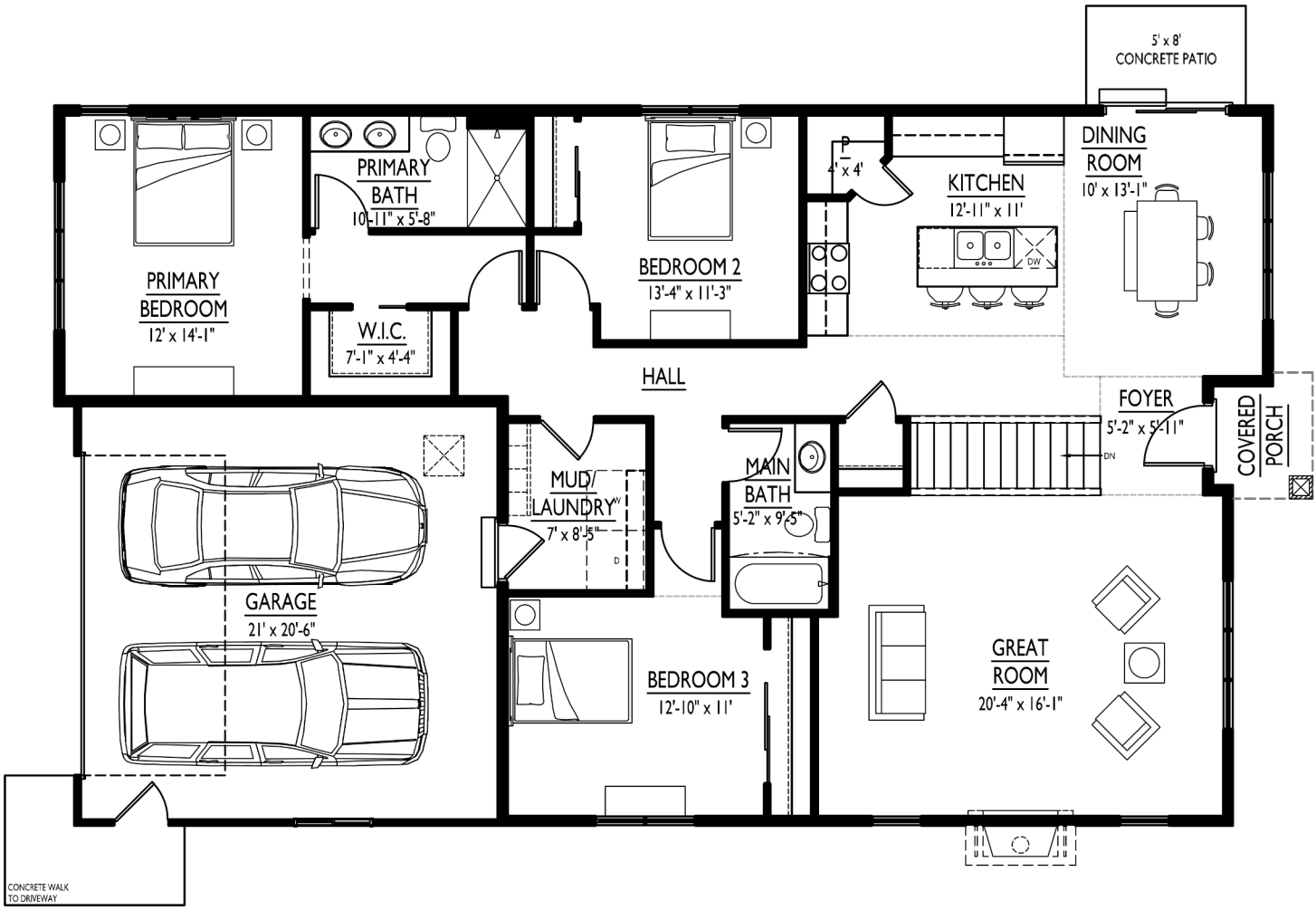

ALT MAIN BATH

6840 Schneider Rd, Middleton, WI 53562 | Office: 608.836.9601
www.EncoreBuildsMadison.com

Illustrated dimensions are approximations, simplified for this drawing.
Final construction dimensions may vary from numbers shown here.