

THE KETTY B III PLAN

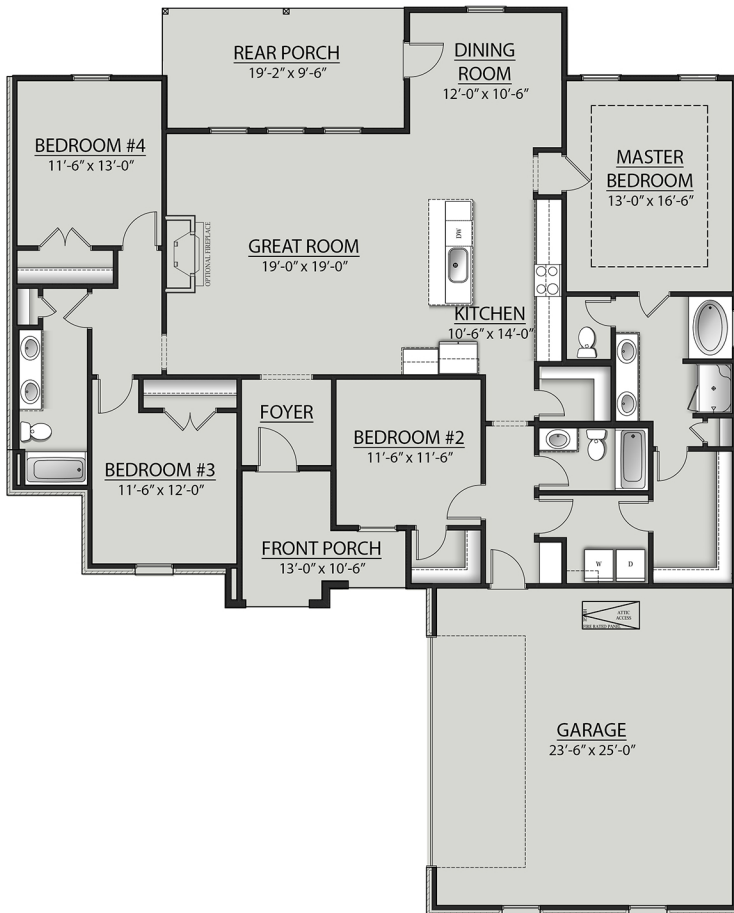

Living Area

2175 Square Feet

Total Area

3109 Square Feet

Features

- Open Floor Plan
- Four Bedrooms, Three Bathrooms
- Brick, Stucco, & Siding Exterior
- Wood Floors in Great Room
- Boot Bench in Mud Room
- Recessed Lighting in Kitchen and Living
- Walk-In Pantry
- Tray Ceiling in Master Bedroom
- Double Master Vanity
- Master Garden Tub
- Separate Master Shower
- Walk-In Master Closet
- Two Car Garage
- Covered Rear Porch



Floor plans and elevations are subject to change without notice. Elevations and renderings are artistic conceptions and may not accurately depict home styles. Characteristics, including but not limited to windows, doors, plan configurations and orientations are subject to change per home site. Information contained in this flyer is subject to errors, omissions, changes, withdrawals and prior sales without notice.