

# THE BRIDGEPORT | \$439,900

Lot 50 in Park Crest

1388 Tower Hill Pass, Whitewater, WI 53190

2,137 SQ. FT | 4 BED | 2.5 BATH | 2.5 GARAGE

Ready April 2026



**HARBOR**  
HOMES



For More Information Contact:  
Kami Perrine (262) 461-5459 | [info@harborhomeswi.com](mailto:info@harborhomeswi.com)

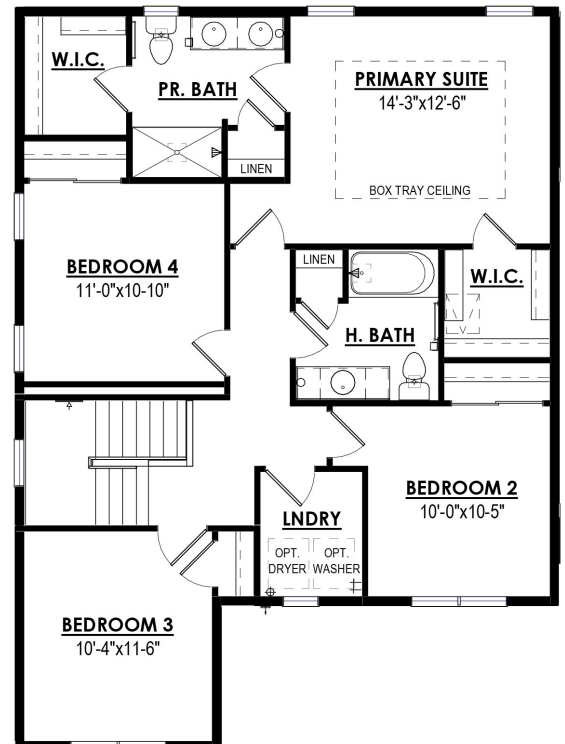
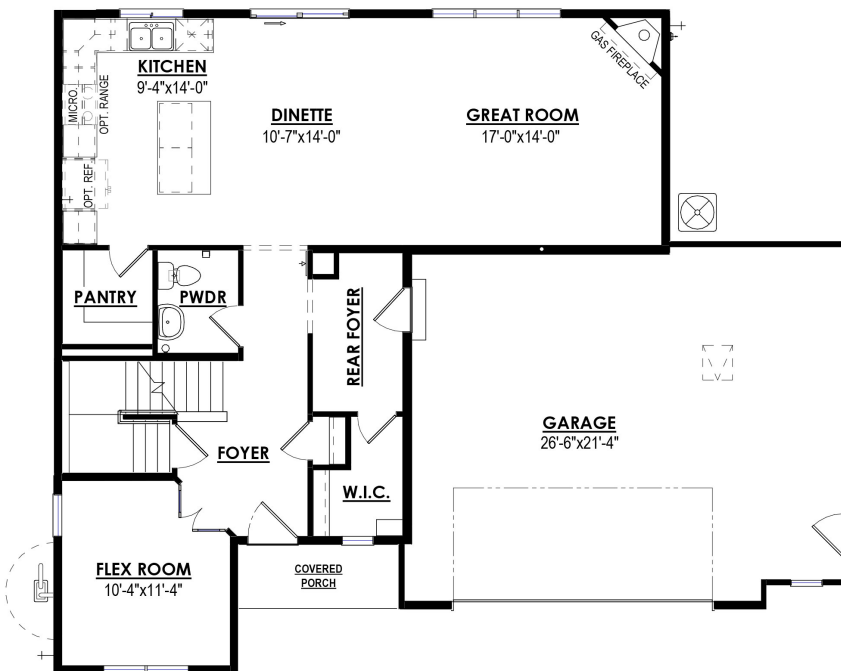



**Roof Shingles:**  
Charcoal



**Siding:**  
Castlestone



**Exterior Trim:**  
Arctic White



**Front Door:**  
SW2739 Charcoal Blue

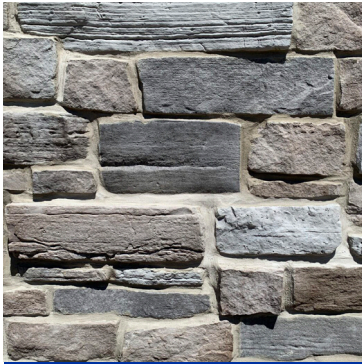

**Fireplace Masonry:**  
Dusk Weatheredge



**Cabinetry:**  
Birch - Espresso

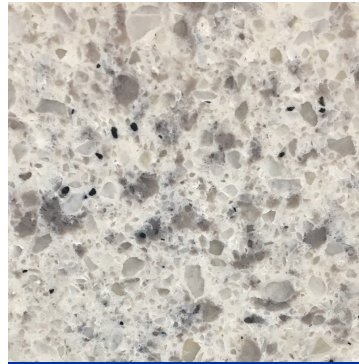

**Kitchen Countertops:**  
Quartz - Peppercorn White



**Flooring:**  
InHaus Laminate - Nelson

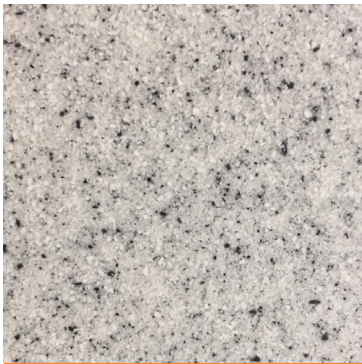

**Bathroom Countertops:**  
Molded Marble-  
Fashion Gray Granite



**Bathroom Flooring:**  
Quarry - Capri



**Carpet:**  
Dwellings - Silver Birch

Home elevation renderings and color selection sample images are for illustration purpose only. Digital representation of colors may vary from the actual product. Price accurate as of 11/24/2025. Builder reserves the right to make changes without notice.



**Kitchen Plumbing:**  
Kohler Simplice  
Chrome



**Bathroom Plumbing:**  
Kohler Medley  
Chrome



**Lighting:**  
Maxim Stefan Collection  
Brushed Nickel



**HarborHomesWI.com**