

# THE BRIDGEPORT | \$554,900

Lot 23 in Cardinal Ridge  
935 Cardinal Lane, Mukwonago 53149  
2,137 SQ. FT | 4 BED | 2.5 BATH | 3 GARAGE  
Ready August 2026



## HARBOR HOMES



For More Information Contact:  
Kami Perrine (262) 461-5459 | [info@harborhomeswi.com](mailto:info@harborhomeswi.com)

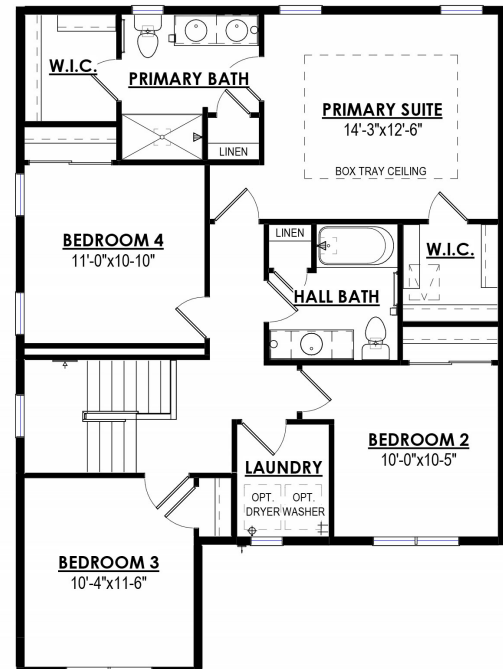
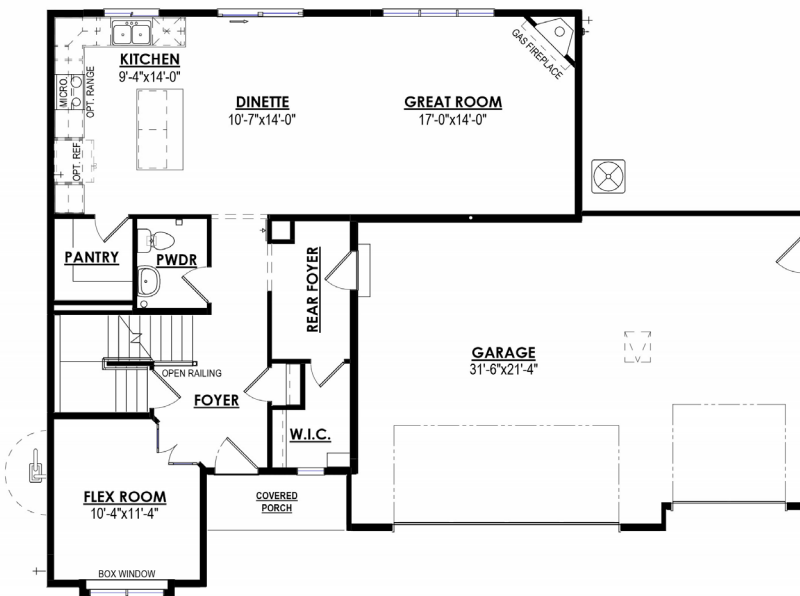

EQUAL HOUSING  
OPPORTUNITY



**Roof Shingles:**  
Charcoal



**Siding:**  
Granite Gray



**Shake Siding:**  
Colonial White



**Front Door:**  
SW6994 Greenblack

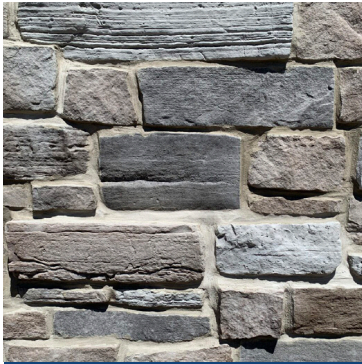

**Fireplace Masonry:**  
Dusk Weatheredge



**Cabinetry:**  
Birch - White  
Island - Birch - Karamel



**Kitchen Countertops:**  
Quartz - Carrara Roma

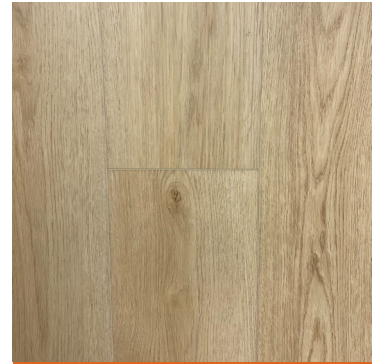

**Flooring:**  
Inspired LVP- Union



**Bathroom Countertops:**  
Molded Marble-  
Ecru Granite



**Bathroom Flooring:**  
Perfecta Marble



**Carpet:**  
Dwellings Groundworks -  
Vela

Home elevation renderings and color selection sample images are for illustration purpose only. Digital representation of colors may vary from the actual product. Price accurate as of 04/21/2026.. Builder reserves the right to make changes without notice.



**Kitchen Plumbing:**  
Kohler Simplice  
Vibrant Stainless



**Bathroom Plumbing:**  
Kohler Medley  
Brushed Nickel



**Lighting:**  
Maxim Acadia Collection  
Brushed Nickel



**HarborHomesWI.com**