

THE HUDSON | \$519,900

Lot 39 in Maple Fields

W190N15688 Maple Fields Circle, Jackson 53037

2,165 SQ. FT | 4 BED | 2.5 BATH | 3 GARAGE

Ready January 2026



HARBOR
HOMES



For More Information Contact:
Cindy Larkin (262) 901-8414 | info@harborhomeswi.com

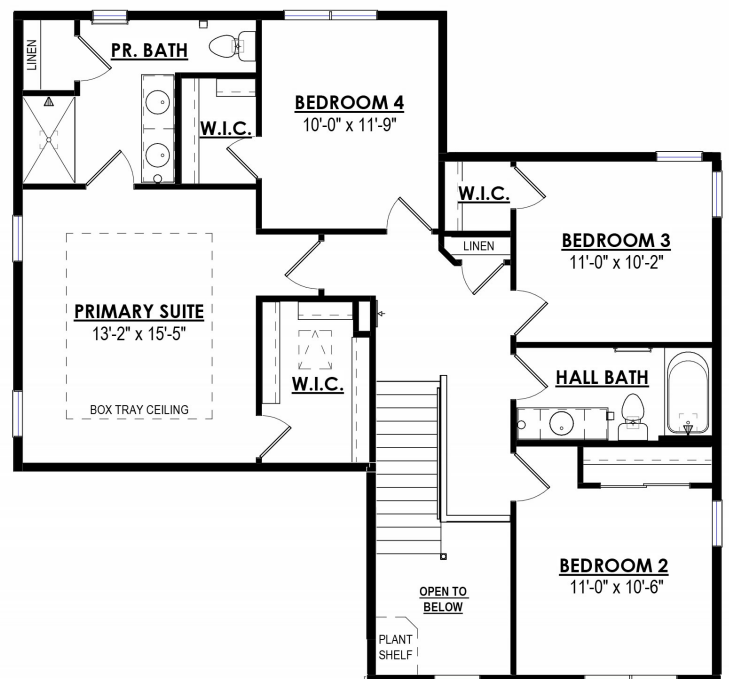
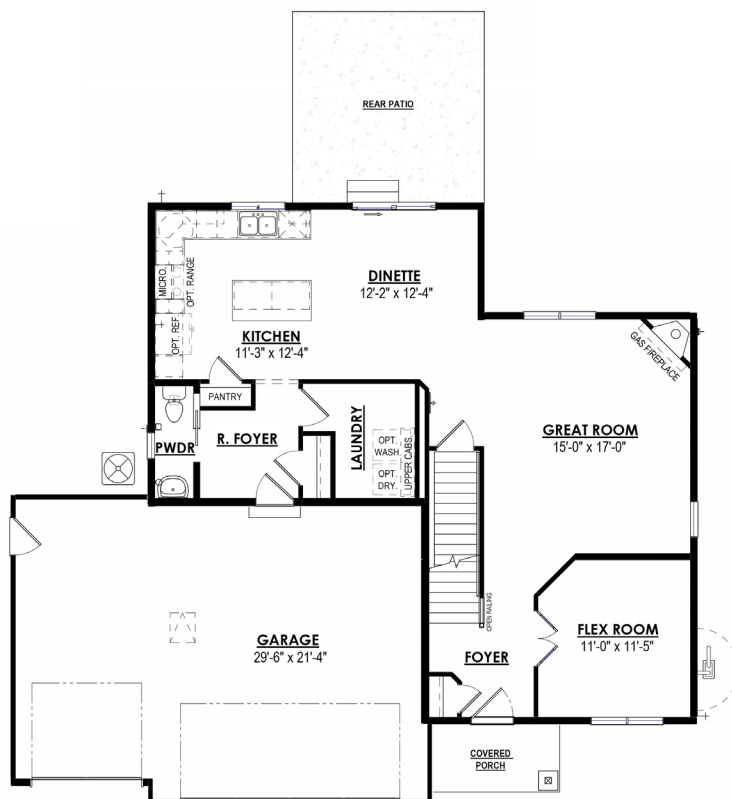



Roof Shingles:
Charcoal



Siding:
Castlestone



Shake Siding:
Castlestone

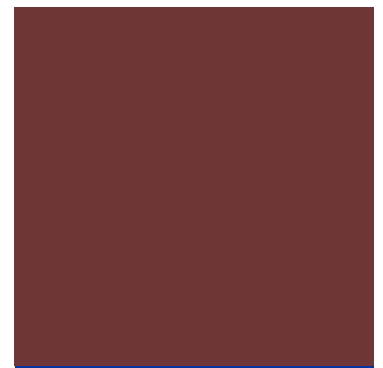

Front Door:
Red Theater

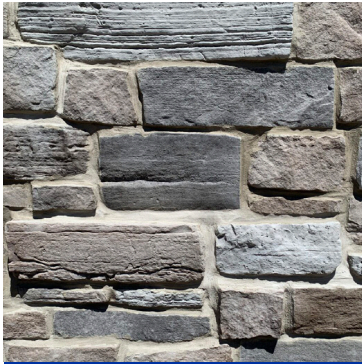

Fireplace Masonry:
Dusk Weatheredge

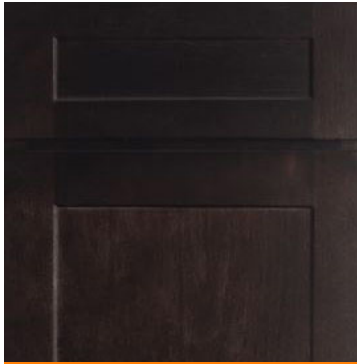

Cabinetry:
Birch - Espresso



Kitchen Countertops:
Quartz - Carrara Pisa

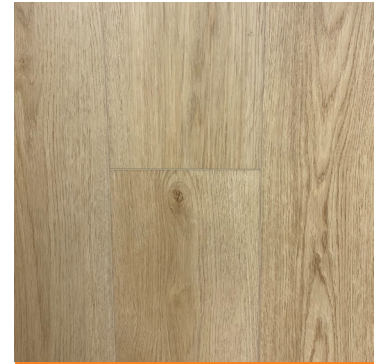

Flooring:
Inspired LVP- Union

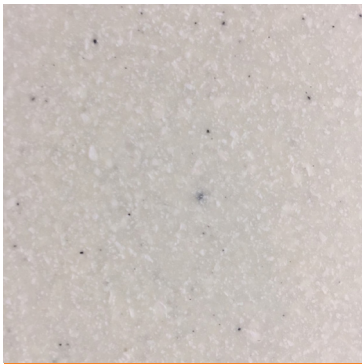

Bathroom Countertops:
Molded Marble-
Bride Granite



Bathroom Flooring:
LVT - Bianco Marble



Carpet:
Dwellings Accolade - Vela

Home elevation renderings and color selection sample images are for illustration purpose only. Digital representation of colors may vary from the actual product. Price accurate as of 09/04/2025. Builder reserves the right to make changes without notice.



Kitchen Plumbing:
Kohler Simplice
Vibrant Stainless



Bathroom Plumbing:
Kohler Medley
Brushed Nickel



Lighting:
Maxim Acadia Collection
Brushed Nickel



HarborHomesWI.com