

Village of Mukwonago Street Tree List

1. The selection of street trees for the terrace area is based upon the trees ability to withstand urban conditions such as salt tolerance, drought, soil conditions, and insect and disease resistance.
2. The terrace area is located between the street curb and the sidewalk.
3. Please note that Ash trees are not allowed to be planted due to emerald ash borer.

Large Trees 8 foot Terraces or Wider

Scientific Name	Species	Cultivar	Size H X W
Acer × freemanii	Freeman Maple	<u>Armstrong</u>	45 x 15
		<u>Indian Summer</u>	45 x 40
		<u>Jeffersred (Autumn Blaze®)</u>	50 x 40
		<u>Marmo</u>	55 x 45
Acer miyabei	Miyabe Maple	<u>State Street®</u>	40 x 25
Acer platanoides	Norway Maple	<u>Columnare</u>	40 x 15
		<u>Deborah</u>	50 x 40
		<u>McGill No. 42 (Emerald Queen®)</u>	50 x 40
		<u>Princeton Gold</u>	40 x 30
Celtis occidentalis	Common Hackberry	<u>Chicagoland</u>	55 x 40
Ginkgo biloba	Ginkgo	<u>Autumn Gold</u>	45 x 35
Gleditsia triacanthos	Thornless Honeylocust,	<u>PNI 2835 (Shademaster®)</u> :	45 x 35
		<u>Skycole (Skyline®)</u> :	45 x 35
Gymnocladus dioica	Kentucky Coffeetree,	<u>Espresso</u>	50 x 35
Quercus bicolor	Swamp White Oak		55 x 55
Quercus robur	English Oak		50 x 50

Tilia americana	American Linden	<u>Boulevard</u>	50 x25
		<u>Mcksentry (American Sentry)</u>	45 x 30
		<u>DTR 123 (Legend®)</u>	40 X 30
Tilia cordata	Littleleaf Linden	<u>Chancole</u>	40 X 20
		<u>PNI 6025 (Greenspire®)</u>	40 X 30
Tilia tomentosa	Silver Linden	<u>Wandell (Sterling®)</u>	45 X 35
Ulmus hybrids	Hybrid Elms (DED Resistant)	<u>Frontier</u>	35 X 25
		<u>Homestead</u>	55 X 35
		<u>Regal</u>	55 X 30

Small Trees For Terraces 5 and Wider or Under Wires

Acer tataricum	Tartarian Maple		18 x 18
Amelanchier x grandiflora	Serviceberry	Autumn Brilliance	30 x 25
Crataegus crus-galli var. inermis	Cockspur Hawthorn Thornless	<u>Cruzam (Crusader®)</u>	15 X 15
Maackia amurensis	Amur Maackia	<u>Starburst</u>	20 X 15
Prunus 'Accolade'	Accolade Cherry		25 X 25
Pyrus calleryana	Callery Pear	<u>Autumn Blaze</u>	30 X 25
		<u>Capital</u>	30 X 12
		<u>Cleveland Select</u>	30 X 15
Syringa pekinensis	Peking Lilac	<u>Morton (China Snow®)</u>	25 X 20
Syringa reticulata	Japanese Lilac Tree	<u>Ivory Silk</u>	20 X 15

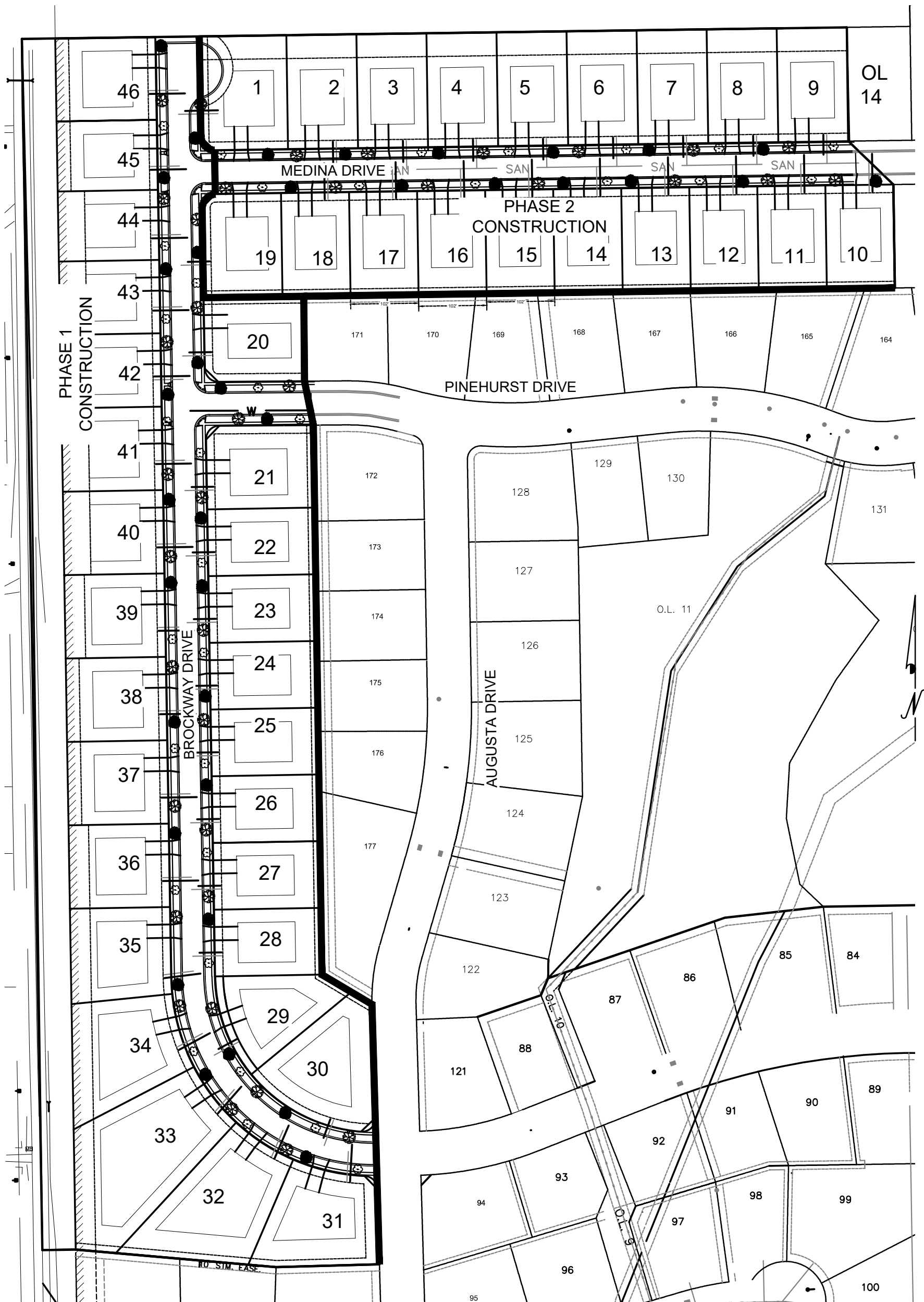

MINOR'S ESTATES TREE PLANTING PLAN



NOTES:

1. TREES TO BE PLANTED AT 50' SPACING.
2. HOLES SHALL BE THREE TIMES THE DIAMETER OF THE ROOT BALL, OR SPREAD OF ROOTS IN CASE OF BARE ROOT OR CONTAINER TREES. ALL BANKS OF THE HOLE SHALL BE LOOSENEED BY SHOVEL AND TREES SHOULD BE PLANTED AT THEIR ORIGINAL SOIL LEVEL AT THE ROOT COLLAR.
3. MINIMUM TREE SIZES ARE: 6 FEET HIGH AND 2 1/2 INCHES IN DIAMETER.
4. SEE SECTION 34-129 (C) FOR TREE PLANTING LOCATIONS.

TREE LEGEND

Species Name	Scientific Name	Cultivar	Number
 Autumn Blaze Maple	<i>Acer Jefferserd</i>	Autumn Blaze	36
 Thornless Honeylocust	<i>Gleditsia triacanthos</i>	Skycole (Skyline)	34
 Little Leaf Linden	<i>Tilia cordata</i>	Chancole	37