

THE BRADFORD | \$549,900

Lot 47 in Maple Field Estates
N156W19367 East Gate Drive, Jackson 53037
2,240 SQ. FT | 4 BED | 2.5 BATH | 3 GARAGE
Ready August 2026



HARBOR HOMES



For More Information Contact:
Cindy Larkin (262) 901-8414 | info@harborhomeswi.com

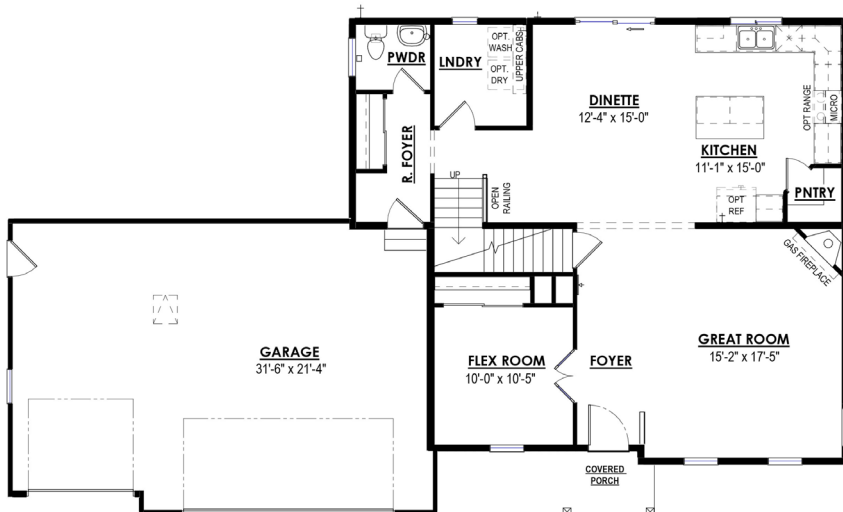



Roof Shingles:
Charcoal

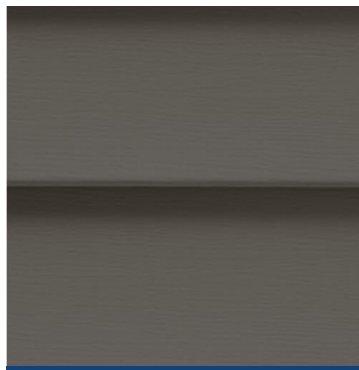

Siding:
Smoky Gray



Shake Siding:
Smoky Gray



Front Door:
SW6258 Tricorn Black



Fireplace Masonry:
White Loon



Cabinetry:
Birch - Oatmeal



Kitchen Countertops:
Quartz - Carrara Roma

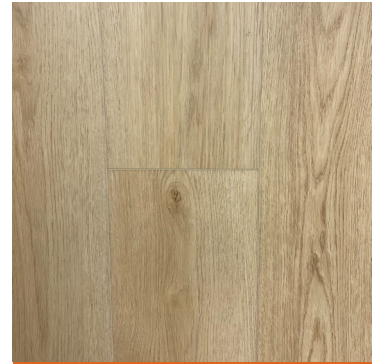

Flooring:
Inspired LVP- Union

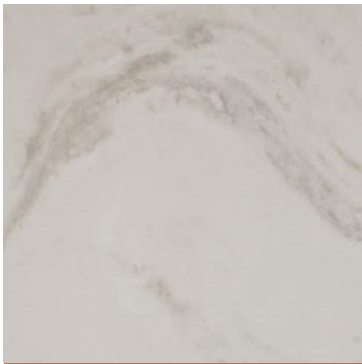

Bathroom Countertops:
Molded Marble-
Tender Gray on White



Bathroom Flooring:
Perfecta Marble



Carpet:
Dwellings Groundworks -
Vela

Home elevation renderings and color selection sample images are for illustration purpose only. Digital representation of colors may vary from the actual product. Price accurate as of 04/29/2026.. Builder reserves the right to make changes without notice.



Kitchen Plumbing:
Kohler Simplice
Matte Black



Bathroom Plumbing:
Kohler Medley
Matte Black



Lighting:
Maxim Acadia Collection
Matte Black



HarborHomesWI.com