

Avimor OHV Permit Holders Only – Do Not Distribute

AVIMOR 2026

Recreation Trails Map - OHV Access



- | | |
|--------------------------------|------------------------------|
| 8 Powerline Road (6.4) | 103 Canyon Crossing (3.6) |
| 12 Fisher Lane (3.2) | 104 Loopinus Maximus (3.7) |
| 13 Fiddleneck Ridge (3.6) | 106 Willow Trail (0.5) |
| 18 Ranch Access Rd (RAR) (0.7) | 107 Towers of Power (2.2) |
| 20 Cartwright Road (4.2) | 108 Willow Creek Trail (3.5) |
| 32 Whiptail Road (2.7) | 109 Peg Leg (0.8) |
| 101 Aerie Lane Road (7.6) | 110 Shearling (1.9) |
| 102 Golden Whey (3.1) | 113 Pearly Gate (3.2) |

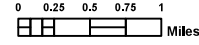

- Open Dusk to Dawn
- Be Aware of Trail Designations
- Be Aware of Seasonal Closures
- Leave No Trace

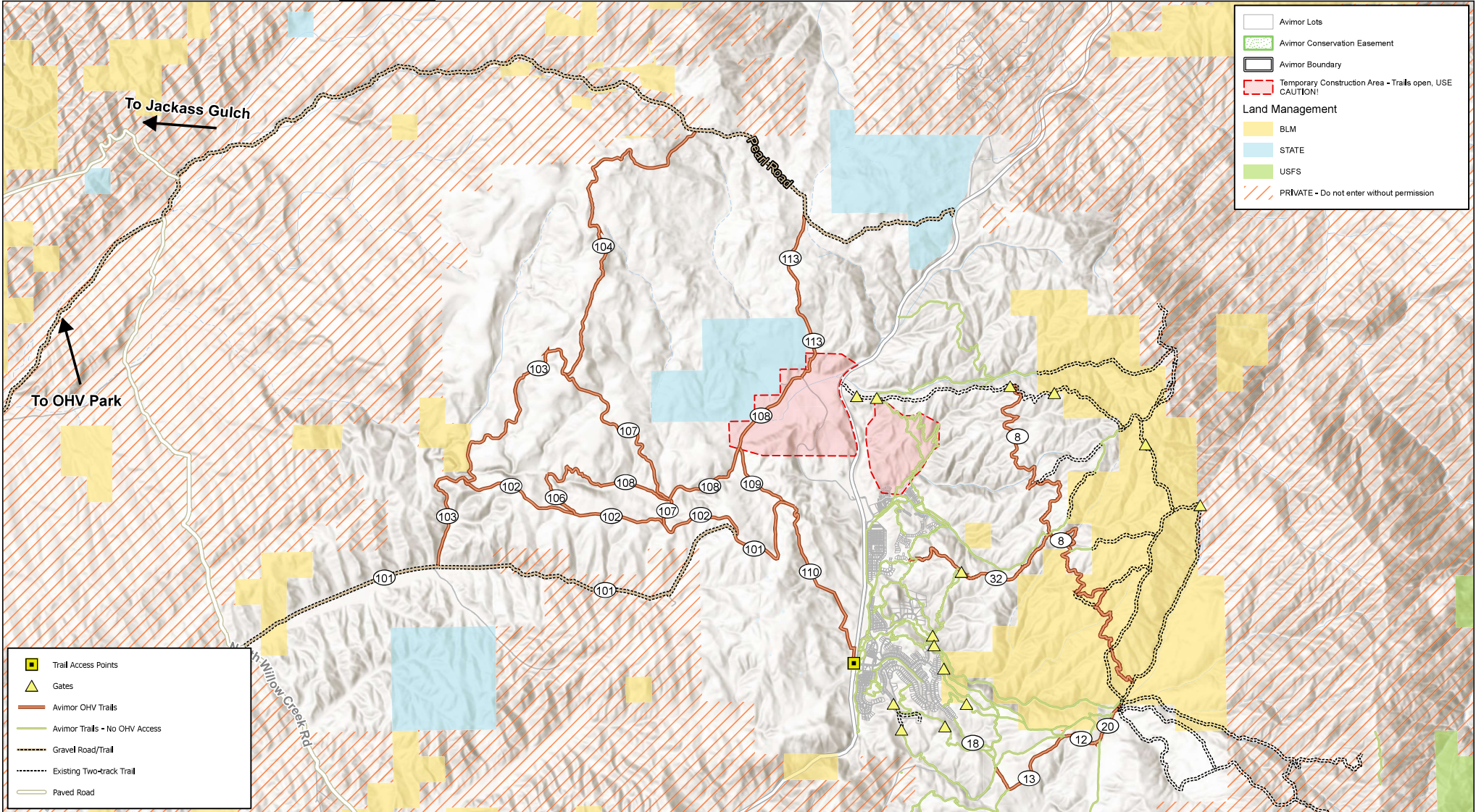

- Trail Access Points
- Gates
- Avimor OHV Trails
- Avimor Trails - No OHV Access
- Gravel Road/Trail
- Existing Two-track Trail
- Paved Road

- Avimor Lots
 - Avimor Conservation Easement
 - Avimor Boundary
 - Temporary Construction Area - Trails open, USE CAUTION!
- Land Management**
- BLM
 - STATE
 - USFS
 - PRIVATE - Do not enter without permission