

# THE DOVER | \$499,900

Lot 36 in Maple Fields

W190N15716 Maple Fields Circle, Jackson 53037

2,002 SQ. FT | 4 BED | 2.5 BATH | 3 GARAGE

Ready March 2026



**HARBOR**  
HOMES



**For More Information Contact:**  
**Cindy Larkin (262) 901-8414 | [info@harborhomeswi.com](mailto:info@harborhomeswi.com)**

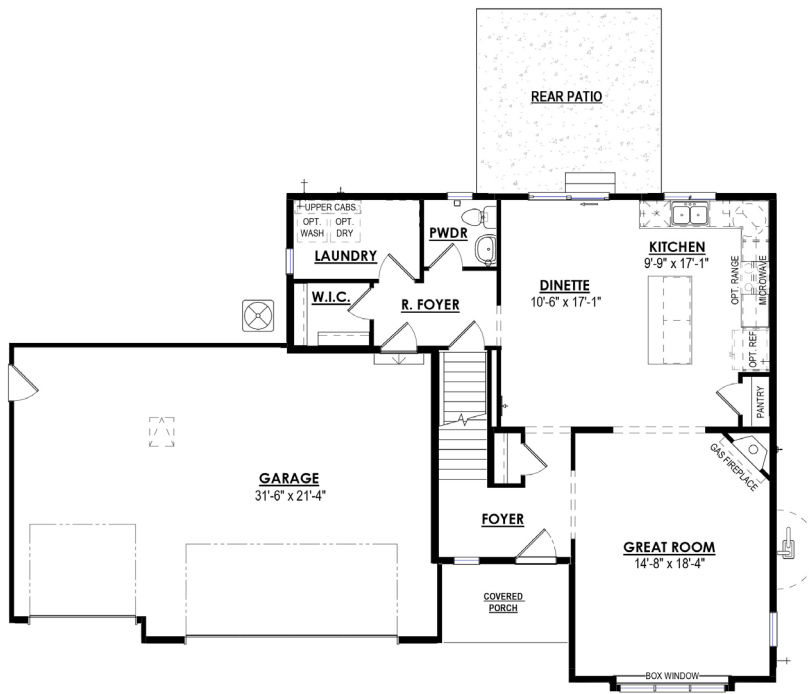



**Roof Shingles:**  
Weathered Wood



**Siding:**  
Desert Tan

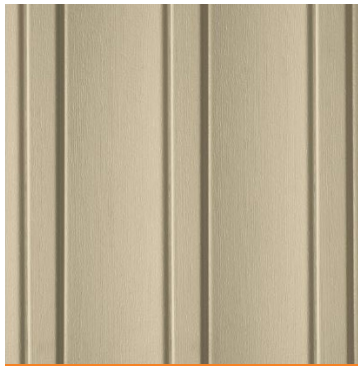

**Vertical Siding:**  
Savannah Wicker



**Front Door:**  
SW6006 Black Bean

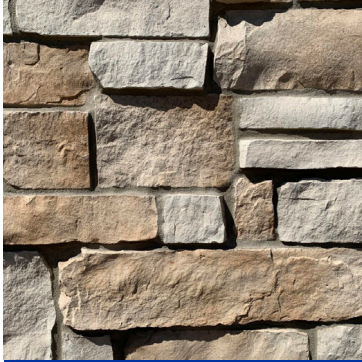

**Fireplace Masonry:**  
Galena LedgeStone



**Cabinetry:**  
Birch - White



**Kitchen Countertops:**  
Quartz - Carrara Roma

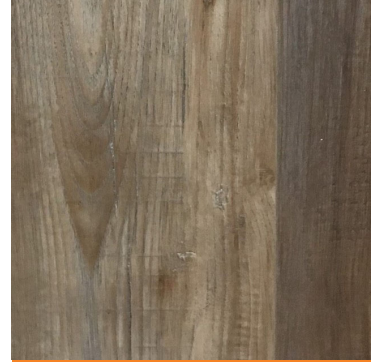

**Flooring:**  
Inspired LVP- Telluride



**Bathroom Countertops:**  
Molded Marble-  
Tender Gray on White



**Bathroom Flooring:**  
LVT - Perfecta Marble



**Carpet:**  
Dwellings Accolade - Vela

Home elevation renderings and color selection sample images are for illustration purpose only. Digital representation of colors may vary from the actual product. Price accurate as of 11/11/2025. Builder reserves the right to make changes without notice.



**Kitchen Plumbing:**  
Kohler Simplice  
Vibrant Stainless



**Bathroom Plumbing:**  
Kohler Medley  
Brushed Nickel



**Lighting:**  
Maxim Acadia Collection  
Brushed Nickel



HarborHomesWI.com