

THE DOVER | \$414,900

Lot 38 in Stoney Ridge
106 Reuben Court, Beaver Dam 53916
2,002 SQ. FT | 4 BED | 2.5 BATH | 3 GARAGE
Ready January 2026



HARBOR
HOMES



For More Information Contact:
Kami Eberle 262-461-5459 | info@harborhomeswi.com

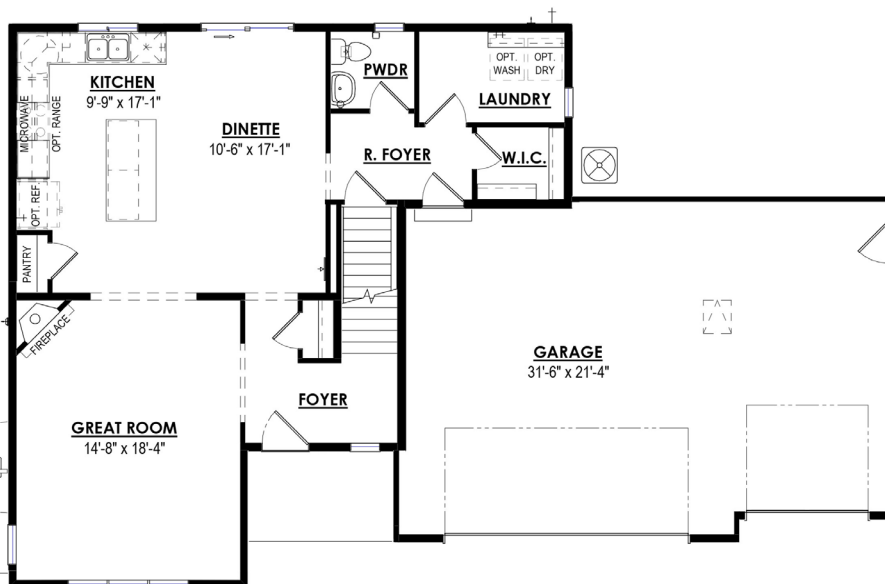



Roof Shingles:
Weathered Wood



Siding:
Natural Clay



Shake Siding:
Savannah Wicker



Front Door:
SW6989 Domino



Fireplace Masonry:
Stillwater LedgeStone



Cabinetry:
Birch - White



Kitchen Countertops:
Granite - Simply Gray



Flooring:
InHaus Laminate - Gunstock Oak

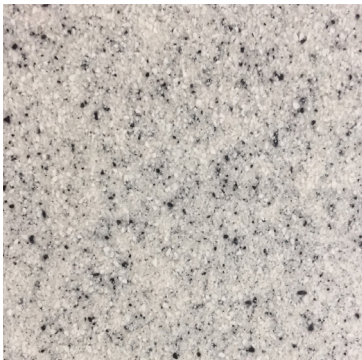

Bathroom Countertops:
Molded Marble-
Fashion Gray Granite



Bathroom Flooring:
LW Mountain LVT - Quarry -
Pisa



Carpet:
Groundworks Plus-
Silver Birch

Home elevation renderings and color selection sample images are for illustration purpose only. Digital representation of colors may vary from the actual product. Price accurate as of 09/04/2025. Builder reserves the right to make changes without notice.



Kitchen Plumbing:
Kohler Simplice
Chrome



Bathroom Plumbing:
Kohler Medley
Chrome



Lighting:
Maxim Stefan Collection
Brushed Nickel



HarborHomesWI.com